THOUSANDS FOR RELIEF

10 O'CLOCK EDITION

BOSTON AMERICAN

EXTRA

VOL. 11—No. 97. BOSTON, FRIDAY, JUNE 26, 1914. Registered in U. S. Patent Office. PRICE ONE CENT.

7 DEAD; 50 HURT; 200 MISSING

FOUR BODIES RECOVERED

FIGURES OF INSURANCE MEN VARY

Insurance experts estimate the Salem fire loss at between $5,000,000 and $10,000,000 today. Mayor Hurley of Salem estimated the loss to be $25,000,000.

Everett C. Benton says $5,000,000 is a conservative estimate. Other insurance men, however, put the conservative figure at $10,000,000. Nothing definite can be known for days.

William S. Felton & Co., one of Salem's largest insurance agencies, estimates the fire loss at between $7,000,000 and $8,000,000, with heaviest loss in the residential district.

The treasurer of the Springfield Fire and Marine insurance Company estimated his company's loss at $75,000. This estimate was based on first reports of the extent of the fire zone.

The largest loss among the large companies will come, it is believed, on the Royal Insurance Company of London, largest in the world. Their loss is estimated at $400,000, an insignificant amount for so large a company.

The mutual companies will be heavy losers, as Salem has heavily patronized this form of insurance. The Holyoke Mutual and the Salem Mutual companies are believed to have had the heaviest lines of insurance in the burned district.

At the office of the State Insurance Commission, it was stated today, that the total insurance loss of the Salem fire would not be known for two or three days, and possibly a week. All claims will have to be adjusted, and this will take considerable time as the losses will be borne by almost one hundred and fifty different companies.

Salem Girl Skips Rope Despite the Loss of Her Home

On every side there were evidences of that fine old pluck that has characterized Salem from Colonial days. Nobody was down in the mouth. Everybody was optimistic.

At 6 o'clock this morning, Salem Common looked like three hundred furniture stores. Five hundred men, women and children were still, or finally, asleep.

It was not the most cheerful sight in the world, but in the midst of it all a twelve-year-old girl was skipping rope up and down one of the walks. She appeared to be having the time of her young life, too. Soon after this a common sight in all the streets of Salem was a small boy—various small boys—toting a rocking chair on his head. His folks were "moving."

Starrett, Would-Be Suicide, Is Insane

Charles F. Starrett, wife slayer, who leaped from a balcony in the East Cambridge jail yesterday and broke his leg in attempt at suicide, was brought into court on a stretcher today and ordered committed to the Worcester State Hospital for the Insane.

TODAY'S LINEUP.

NEW YORK.	BRAVES.
Boecker, c.f.	Gilbert, r.f.
Burns, l.f.	Connolly, l.f.
Fletcher, s.s.	Evers, 2b.
Doyle, 2b.	Maranville, s.s.
Merkle, 1b.	Schmidt, 1b.
Robertson, r.f.	Deal, 3b.
Stock, 3b.	Mann, c.f.
Meyers, c.	Whaling, c.
(First Game.)	
Mathewson, p.	James, p.
(Second Game.)	
Tyler, p.	

TYPICAL SCENE IN SALEM COMMON, NOW CAMP FOR HOMELESS REFUGEES

Snapshot taken this morning by an American staff photographer showing one of the many families who spent a night of terror on the Common. Grouped about them are all their possessions, the salvage snatched from their home before it was swept away by the onrushing flames.

DAWN IN SALEM FINDS HALF OF CITY OUT OF HOME, OUT OF WORK

By ELIAS A. McQUAID.

Approximately one-half of Salem awoke this morning out of work and out of home.

In at least one respect the disaster was infinitely worse than that which, six years ago, befell the city of Chelsea. Most of Salem's shops and factories are gone. The Naumkeag Mills alone employed 1,500 hands.

And yet the Witch City faced the morning bravely. Thousands who had spent the night on the Common in Washington square or in other open spaces found the great Commonwealth of Massachusetts waiting almost beside their bunks, soon after sun-up, with excellent hot coffee, good sandwiches and—for the babies and their mothers—the best of pure milk.

Continued on Page 3, Column 2.

Roger Conant, the Founder of Salem, 'Guards' Refugees

On one side of Washington square an immense figure of Roger Conant, "First Settler of Salem," stood guard all night over the encampment of afflicted, but plucky French Canadians.

The first breakfast served in Salem today was taken at the base of that statue at 4:23 o'clock, and it wasn't a Commonwealth-of-Massachusetts breakfast, either.

The breakfastee was a healthy young Salemite about ten months old and he took his breakfast in the manner customary and popular before nursing bottles were heard of. "He's a dear," his devoted mother told a reporter-man, "so patient!"

Refugee Sleeps With Rescued Cat

George Beaulieu, twenty years old, slept all night on the Common with a black kitten in his arms.

"The kitten's name is Meerie," said George. "There was another one, Daisy. Daisy was lost in the fire. We lived at No. 13 Naumkeag street. My father, August Beaulieu, had worked in the Naumkeag Mills for thirty years. Now the mills are gone. I worked for Ryan & White, in the next shop to Keen's, where the fire started, out in Boston street. We are all out of work, and the furniture is gone, but my father says we have each other and we should be thankful."

MRS. ANGLE IS UNDER GUARD IN SANITARIUM

STAMFORD, Ct., June 26.—Having incoherently and proclaiming her innocence in hysterical shrieks, Mrs. Helen Angle, the central figure in the strange tragedy of Waldo R. Ballou's death, is a patient in a private sanitarium here today. Mrs. Angle, who was arrested as a material witness and subsequently released on $5,000 bail, is on the verge of insanity, according to Dr. Amos J. Givens. Doctors were called in for consultation on Mrs. Angle's case, and it was decided to keep a nurse at her bedside constantly for fear she would try to commit suicide.

The woman imagines that she is still on the witness stand at the inquest before Coroner Phelan.

"I am innocent," she cries. "I did not kill Waldo. They are going to hang me. Don't let them put me in prison."

Then her voice trails off into wild mutterings.

Mrs. Angle has taken no food since she was arrested in her apartment in the fashionable Rippowam apartment house in front of which Ballou's body was found early Wednesday.

ROBINSON AND DUDDY PLEAD 'NOT GUILTY'

Lawrence Robinson and Joseph Duddy pleaded not guilty before Judge Chase in Suffolk Superior Court today on an indictment charging them with the murder in the first degree of Police Inspector Thomas J. Norton in the Boylston Cafe on June 19.

The doors of the courtroom were barred. Only lawyers, police officers and newspaper men were admitted. Both defendants, who were guarded by seven court officers, appeared nervous. Robinson, who suffered much pain from his throat, wore a blue-pencil stripe suit of the latest design. During the arraignment he frequently shifted his position in the cage and bit his lips. The prisoners admitted they were without funds to employ counsel and asked that counsel be assigned.

Attorneys William Weeks and John H. Blanchard had a conference with the Judge, as both had been in consultation with the prisoners before arraignment. They may be assigned as counsel.

After the arraignment District Attorney Pelletier said he would **move for trial on July 20.**

STATE AND NATION AID SALEM, SWEPT BY APPALLING FIRE

With seven dead, fifty injured, two hundred missing and a property loss estimated at five to twenty-five millions—the toll of Salem's fourteen-hour fire—the famous old North Shore city, after getting the flames under control at 5 o'clock this morning, set itself heroically to provide relief for the fifteen thousand hungry and homeless men, women and children.

And Salem did not labor alone.

In Boston Governor Walsh, Mayor Curley and ex-Mayor Fitzgerald, the two latter summoned by the Executive, sat down with three hundred to four hundred business men of Boston and neighboring towns in room 446 at the State House and within an hour, raised a cash relief fund of $77,400.

In addition, Henry Clay Frick donated **$25,000 to Mayor Hurley's fund in** Salem.

To this may also be added the $28,000 left over from the Chelsea fire relief fund.

The American Red Cross telegraphed a $5,000 contribution from Washington.

Thus the relief fund leaped toward the $150,000 mark even while the fire ruins were still smoking.

War Department Offers Aid.

Right after the State House meeting Mayor Curley held a meeting of citizens in the old aldermanic chamber in City Hall. Relief funds and supplies were urged. Arrangements were made for a mass meeting of citizens in the same chamber at 11 o'clock tomorrow morning. Supplies may now be sent to the city wire department building at No. 11 Wareham street or the poor department building at No. 43 Hawkins street.

At the same time thousands and thousands more of money were in sight, in addition to large quantities of foodstuffs and supplies, which were being raised throughout the

Continued on Page 2, Column 1.

FIRE LOSS $15,000,000, INSURANCE MEN SAY.

Claim agents of practically every fire insurance company in Massachusetts visited the fire scene in Salem today. They were unable to give an official estimate of the total loss, but all agreed that it would exceed $15,000,000.

AGED WOMAN FALLS FOUR STORIES.

Miss Honora Landers, 80, of 26 Rochester street, Straight End, was found lying in the yard in the rear of her home in an unconscious condition today. It is believed the woman fell out of her window on the fourth floor.

RELIEF POURING IN FOR STRICKEN CITY OF SALEM

THOUSANDS RAISED FOR FIRE VICTIMS

Continued from First Page.

State and particularly in the metropolitan district.

Even the national government took notice of the Salem catastrophe, the Secretary of War wiring Commandant Hawthorne at Fort Warren to take any necessary relief measures.

The State House gathering of Boston business men at the request of Governor Walsh brought such a gathering that the Council Chamber was soon crowded and the meeting was adjourned to Room 448.

GOV. WALSH PRESIDES.

The Governor presided over the gathering. Large sums of money were quickly given by various business concerns and private individuals. Several concerns gave as high as $10,000, while many contributed $5,000 and $1,000.

The Bay State Street Railway Company contributed the free use of its cars to convey supplies to the Salem sufferers. The Fox Baking Company of Charlestown, through its agent, F. E. Shepard, said it would give 1,000 loaves of bread every day to the homeless people.

The meeting was addressed by Governor Walsh, former Mayor John F. Fitzgerald and other prominent citizens. It was decided to appoint a committee of sixteen to take charge of the funds and see that they are used in the best possible way for the people who have become homeless through this great fire.

Governor Walsh, in addressing the gathering, said:

"I am pleased because of the large number of citizens that have responded to my appeal for aid for the Salem fire sufferers. It is certainly evidence of public-spirited citizenship and will help very much in relieving conditions in Salem.

CITIES ASKED TO AID.

"There are many families in Salem to be provided for. Assistance is very much needed there at the present time. There are 1,000 families homeless. Three-fourths of the business section of the city has been wiped out. I was in Salem last night and saw very pitiful conditions. There are fully 10,000 persons homeless.

"According to our constitution the State cannot do much to relieve these people. The militia is under Adjutant-General Cole is in charge of the city. I have sent telegrams to the Selectmen and Mayors of the various cities throughout the Commonwealth, asking them to aid in relieving these people."

Former Mayor John F. Fitzgerald then spoke: "We could he had just come from Salem and conditions were pitiful there. He said Mayor Hurley and the city officials of Salem had the situation well in hand ,that there is perfect order and a good water supply.

A call was then made for contributions ,with the following response:

Exchange Trust Co.	$500
Jordan, Marsh Co.	1,000
Kidder, Peabody & Co.	10,000
Lee, Higginson & Co.	10,000
C. F. Hovey & Co.	1,000
Hayden, Stone & Co.	10,000
Shreve, Crump & Lowe Co.	1,000
John F. Fitzgerald	500
Estabrook & Co.	5,000
Parkinson & Burr	5,000
Hornblower & Weeks	5,000
F. S. Moseley & Co.	5,000
Gaston, Snow & Saltonstall	2,500
Red Cross Society	5,000
Godfrey L. Cabot	500
Eiseman Bros.	1,000
C. E. Cotting	2,000
F. W. Webb Manufacturing Co.	100
Joseph Maynard	50
Henry Parkman	500
Summerfield & Co.	100
John F. Moors	500
A. C. Ratchesky	500
Daniel G. Wing	500
Wm. Filene & Sons	1,000
Jones, McDuffee & Stratton	500
Mr. and Mrs. J. Randolph Coolidge, Jr.	250
Stone & Webster	5,000
Philip Stockton	100
Governor Walsh	200
Total	$77,400

COMMITTEE OF SIXTEEN.

The Governor later announced the following central committee of sixteen on fire relief fund:

Governor Walsh, chairman.
Lieutenant-Governor Barry.
Bishop William Lawrence.
Rev. Michael J. Scanlon, director of Catholic charities.
Robert Winsor, banker.
James J. Phelan, banker.
John S. Kent, manufacturer.
Edmund Billings, Collector of the Port.
Philip Stockton, banker.
John F. Moors.
William A. Gaston, banker, Ex-Mayor John F. Fitzgerald.
Henry Parkman.
James L. Richards, capitalist.
A. C. Ratchesky, banker.
F. L. Higginson, Jr.

Gardiner M. Lane is treasurer of the committee. He will receive contributions at his office, No. 44 State street.

At the City Hall gathering Mayor Curley called a meeting of 60 Boston business men for tomorrow morning at 11 o'clock, when plans will be set about to co-operate with Governor Walsh's central committee in the relief work.

He issued a call upon every citizen to give what he can, money, clothes, food furniture, and appointed the Wire Department Building at No. 11 Wareham street, and the Overseers of the Poor building at No. 43 Hawkins street as receiving depots.

"If you cannot send your contributions yourselves," hesaid, "notify my secretary, Edmund Dolan, and he will arrange for wagons or automobiles to call.

Councilman Woods of Brighton suggested all Brighton contributions be sent to his place of business at No. 347 Washington street, Brighton "or," he added, "notify me and I will send and get your contributions."

Mayor Curley said it was not possible to give any money direct from the city treasury, the statutes forbidding. But he urged that in Boston and throughout the State local committees be formed to cooperate with the Walsh central committee.

He announced the following offers:

The Y. W. C. U.—use of the rooms for collecting and distributing agency.

Shawmut National Bank and International Trust Company—use of their organization in any way.

President Coolidge of the Chamber of Commerce—co-operation of the Chamber.

Shepard Norwell Company—use of their organization in purchasing supplies.

The Mayor also announced that he had ordered Superintendent Lynch of the Building Department to send Mayor Hurley of Cambridge 100 cots which the department has on hand.

Mayor Curley notified Mayor Hurley that he may have the services of Dr. Mahoney of the Board of Health and as many assistants are are needed to guard against pestilence.

$25,000 FROM H. C. FRICK.

At a meeting in Salem City Hall today a single contribution of $25,000 was received—from Henry C. Frick, the Pittsburgh and Beverly Farms multi-millionaire.

Word was received that the Odd Fellows of the United States pledged $10,000.

Other contributions there were:

Ex-Mayor J. M. Raymond, $5000; L. E. Libby of Hamilton, $100; Mr. and Mrs. Stephen W. Phillips of Salem, $1,000; Salem News, $5,000.

The Salvation Army, United Shoe Machinery Company and the Knights of Columbus were assisting in the relief work.

The American Red Cross telegraphed $5,000 from Washington to their representatives in Salem to aid the stricken citizens of that city. National Director E. F. Bicknell has directed Treasurer Gardiner M. Lane at Boston to take immediate steps to render all possible assistance to those in distress. The Associated Charities of Boston, hich is affiliated ith the Red Cross, has been instructed to send experienced executives to Salem to aid the local authorities there, Mr. Bicknell offered Governor Walsh and the Mayor of Salem the services of the Red Cross.

QUICK RESPONSE BY LYNN.

At a meeting of the business men of Lynn ,at which Mayor George H. Newhall ipresided, it was voted to raise $10,000 by tomorrow morning for the fire sufferers.

Abalance of 908.81, left from the Dayton flood fund, was used as a starter. The funds has the following contributions: P. B. Magrane, of Magrane & Houston, Boston $500; Mayor George H. Newhal lof Lynn, $100; Security Trust Company, $500; Burrows and Sanborn, $500; W. B. Gifford, $50; Lynn Item ,$100; Monsignor Arthur J. Teeling, $5; J. F. Wilner, $5.

Medford held a relief meeting at the office of Mayor Charles S. Taylor today. Mayor Taylor was chosen chairman, ex-Mayor Clifford M. Brewer vice-chairman, Frederick W. McGowan secretary, and City Treasurer Edwar A. Badger treasurer of the executive committee, in charge of the relief work.

A mass meeting will be held tomorrow evening at 8 o'clock at City Hall, Medford square, to organize committees for the collection of money, clothing and supplies. Headquarters for receiving donations of clothing and supplies were open today at the Medford Board of Trade rooms, Medford square. City Treasurer Edward A. Badger, general treasurer of the relief committee, will keep his office at City Hall open today and tomorrow through the evening to receive cheks and cash.

ALDERMEN CO-OPERATE.

The Aldermen of each of the seven wards of the city will co-operate and act as a local committee until the meeting tomorrow evening at City Hall.

Special action will be taken by the Wellington Improvement Association at its meeting tonight. A special meeting of the Franklin Improvement Association of Glenwood is being arranged for Monday evening at the Franklin School Hall. A meeting of the Hillside Men's Club will be held early next week to assist in the work.

Somerville lost no time in taking up the relief work. Mayor Cliff and seventy-five citizens met. A relief committee was formed with the Mayor as chairman, City Treasurer Pike as treasurer and Mayor's Secretary Warren as secretary. They took up a cash collection of $891 and then Mayor Cliff, with ex-Mayor Gilkey, Grimmons and Woods rushed right over to Salem by automobile with the money and handed it to Mayor Hurley.

The New England Shoe and Leather Association of which John S. Kent of the Governor's committee is president, sent letters to its members and the shoe and leather trade generally, calling for liberal contributions.

Mayor Charles Schumaker of Malden left for Salem at noon in an automobile to consult with Mayor Hurley. He will find out what form of relief is most needed by the homeless in the destroyed city. On his return he will call a citizen's meeting to raise funds to help the homeless.

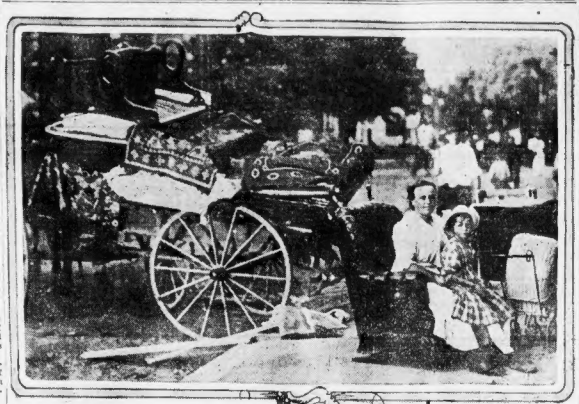

Typical scenes in the resi dential part of the city which was swept by fire. The meagre remnants of the household possessio ns of one family that were snatched from the flames are being loaded on a wagon and carted away.

AT LEAST SEVEN DEAD IN SALEM; 200 MISSING

Seven are known to be dead in the Salem fire and 200 are missing. Four bodies weer recovered today. Three others had already been found. The list of injured is long.

The dead are:

MRS. EDWARD M'GLONE, Federal and Boston streets, died of heart failure when her home burned.

MARY FISKE, nurse, died of heart failure while being moved from Salem Hospital.

UNIDENTIFIED CHILD; body found on May street. Believed to be named Hassell.

SAMUEL P. WITHY, Civil War veteran, No. 24 Prescott street.

MRS. SARAH ABBOTT, No. 131 Lafayette street.

UNIDENTIFIED MAN. Body found on Webster street, South Salem.

GRAY, young girl, body found on Main street.

Withy, the G. A. R. man is an old-time B. & M. engineer. He had once escaped from the fire and returned to his house, but was caught in some way and burned.

Police and firemen today worked diligently, sifting the ruins and investigating reports that people were missing, in an effort to reduce the tragdin to figures.

Marry me, Carrie

And I'll buy the ring of the original and only Wilson Bros., who make Australian gold wedding rings in their own factory, $6 to $15. Any special ring to order in 2 hours. Open eves. WILSON BROS., Bowdoin sq.

Our Store Will Remain Open All Day Saturday

THE OLD Butler CORNER — Tremont Stores — THE OLD Butler CORNER

Legal Stamps Given — No Exaggerated Advertising. Just a Plain Statement of Facts. — Boston's Economy Store

Stylish June Millinery Most Attractively Priced

Shapes And Trimmings That Fascinate Smart Dressers

Women's $6.00 and $7.50 Trimmed Hats
Special at 2.98

Tailored and Semi-Dress Hats, Panamas, trimmed with Roman scarfs, chiffon and satin ribbon; white hemps with black velvet facing and white foliage, white wings, large and small breasts, etc.; for country, seashore and vacation wear.

White Narrow Rim Hemp Sailors...79c
White Chip Sailors; special.....35c
White Breasts, full length.....98c
Small White Mercury Wings, pair..29c

Children's and Misses' Trimmed Hats
Special, 1.98 & 2.50

Two stunning collections—Lace Hats with satin facings, trimmed with rosebuds and satin ribbon; these are $2.50; Hemp Hats with ribbons and tiny bunches of flowers; these are $1.98; very smart shapes to select from.

White Felt Outing Hats.....49c
Bleached White Peanut Hats.....47c
Untrimmed Colored Hemp Hats....17c
White Flowers.....From 25c to 75c

The Millinery Store That Is Famous Throughout New England—Second Floor.

$3.00 Buys a Pair of Our Famous "Boston Belle" Pumps.

Styles and Leathers For Which You Will Pay $4.00

These high-grade "Boston Belle" Pumps are second to none for style, fit and service; they are made in patent leather and gun metal calf, with steel or dull buckles; Goodyear welts in a large variety of styles that are smart and comfortable; we repeat—$4.00 pumps.

ALL SIZES 3.00

Women's 3.00 Tan Low Shoes
Pair 2.19

New English last with rubber soles and heels. All sizes, 2½ to 6.

Children's 1.75 White Buck Shoes
Pair 2.19

Button Shoes with nature shape toes, milo buttons; all sizes, 5 to 8.

2.50 to 3.00 Shoes, Boots and Pumps
1.00

Women's and Men's 50c to 69c Bath-Room Slippers
29c

1.29 BASEMENT—MAIL ORDERS FILLED

Buy a Grafonola on Easy Terms

We make it possible for you to secure the best for a small outlay of money.

Just the thing for amusement at the summer home, cottage, bungalow or clubhouse; all the latest and most popular dances, etc., featured by the best artists.

$50—at $5.00 a month and on free trial.

The "Jewel" tango outfit includes the Columbia "Jewel" Grafonola, illustrated here, together with an assortment of 24 dance selections on 12 Columbia Double-Disc Records to consist of

11 Hesitation Waltzes
9 Tangos
11 One-steps
2 Tango Mattchiches
1 Matchiche and a supply of Needles

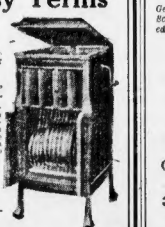

$90—on easy terms, and on free trial.

The "Leader" tango outfit includes the Columbia "Leader" Grafonola, illustrated here, together with an assortment of 34 dance selections on 17 Columbia Double-Disc Records to consist of

11 One-steps
9 Tangos
11 Hesitation Waltzes
2 Tango Mattchiches
1 Matchiche, also a supply of Needles

Third Floor—Front of Store.

During July and August Our Store Will Close at One O'Clock Saturdays

The Old Butler Corner--90 Tremont St. Mail Orders Filled

Maurice
16-18 WINTER ST.

Special Values in

Summer Millinery

Friday and Saturday

OPEN ALL DAY SATURDAY

$1.75 Fine quality Chip Hats. White and black and white. Sale price
89c

$2 Hemp Hats. Plain white and pink. Sale price
95c

$1.50 Fine quality Chip Hats in white and black and white combinations.
79c

$3.50 Panamas, at
1.95

$4.50 Panamas, at
2.95

$4.00 Panamas, at
2.49

MAIL ORDERS FILLED.

An Entire Building Devoted to Millinery — **16-18 Winter St.** — Next to A. Stowell & Co.

Business Notice.

Try Murine Eye Remedy for Red, Weak, Watery Eyes and Granulated Lids.

Gilchrist's Leaders

For Saturday
A Legal Stamp With Each 10c Purchase

Thousands Are Saving Money by Reading This Column Every Day. WHY NOT YOU?

Wash Dresses
$1.00
$1.50 Value

Made of good quality striped lawn trimmed with bias bands of chambray to match, new tunic skirt in black, blue and lavender stripes. Sizes up to 46.

$1.00 Second Floor—Suit Section

Flowered Silk Crepe Waists
$1.39
Value $3.00

Cut in blouse style with flare cuffs of hemstitched organdie in rose or blue flowers on white ground.

$1.00 Muslin Gowns
59c

Prettily trimmed with lace, fine embroidery and ribbon, pretty styles to choose from.

NOTICE
Open 8:30 until 5:30 every day this week including Saturday.

$2.50 and $3.00 Fancy Silk Parasols

Like and similar to illustration, solid color, and black and white stripe tops with contrasting border, Dresden ribbon effects, etc.; also plain silk taffets in the wanted colors made up on 10 gold rib frames...
$1.59

Boys' Low Shoes

Values $3.00 to $3.50

Factory stock of dressy oxfords of high grade make in patent and tan calf leathers; button and blucher styles. Sizes 2½ to 6½. B. C and D widths.
$1.87

Boys' $2.00 Novelty Play Suits
$1.19

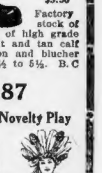

6-Piece Cowboy Suit, trimmed with imitation leather; Indian Suit is trimmed with fringe and has an elaborate head piece, fine quality khaki; most all sizes.

$10.00 Washable Bungalow Rugs
$6.95

A Summer Rug of great value for its sanitary features; in many pleasing color combinations. Size 9x12.

No Mail or Phone Orders Filled on These Leaders

GILCHRIST CO.
Washington and Winter Sts.

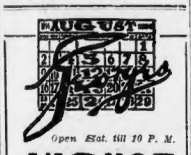

Open Sat. till 10 P. M.

AUGUST REDUCTIONS

Offering in June

EXTRAORDINARY VALUES

Throughout our Entire Stock of

MODEL CLOTHES

for Men and Young Men

The phenomenal gains made throughout the chain of Georges stores in the first five months of this year over 1913 are being kept up by **this radical departure in price reductions in mid-season** as follows:

$12.50 Grades NOW $8.50
$15 Grades NOW $10.50
$18 Suits NOW $12.50
$20 & $22.50 NOW $14.50
$25 & $28 NOW $17.50

And so on, $30 grades now **$19.50**, up to the finest quarter, half and full silk lined custom product suits, formerly $40, now **$24.50.**

THE NEW MODEL NORFOLK

For Business Wear

Last season we predicted wide popularity for this new model Norfolk for business men—with its regular sack, patch pocket front, slightly pleated back and stationary belt. **Our New York workrooms have sent this store a fine assortment** in blue serges, plain gray velours and shepherd plaid effects—direct reproductions of the latest creations of Fifth Avenue's leading tailors.

Regular $22 grade now
$14.50

ALTERATIONS FREE

Georges Guarantee of Absolute Satisfaction or Money Refunded Goes With Every Purchase

Georges
BOSTON
384 Washington
(CORNER FRANKLIN)

ALSO STORES AT
PROVIDENCE
369 Westminster Street
(Grover Abree)
NEW YORK
42 West 34th Street
(Bet. Broadway and 5th Ave.)
And Corner
Broadway at Thirty-Sixth
Marlborough Hotel Building
PHILADELPHIA, 10th and Chestnut. BUFFALO, Main and Swan

GOV. WALSH APPEALS FOR SALEM RELIEF

THE DEAD

MRS. EDWARD M'GLONE, Federal and Boston streets, died of heart failure after seeing her home burn.

MARY FISKE, nurse, died of heart disease while being moved from Salem Hospital to almshouse.

UNIDENTIFIED CHILD, body found in ruins of house on May street. Thought to be child of Mrs. Hassell of Boston street.

SAMUEL P. WITHY, Civil War veteran of No. 28 Prescott street.

MRS. SARAH ABBOTT, No. 131 Lafayette street.

UNIDENTIFIED MAN, found on Webster street, South Salem.

LITTLE GIRL named Gray, found on Main street.

SERIOUSLY INJURED

PRIVATE GEORGE BRIGHT, Company C, Second Corps Cadets, No. 34 Green street, Beverly, both eyes blinded by sparks.

PATROLMAN F. B. SMOTHERS, Marblehead, run over by fire truck, left ankle broken.

MARY BRODERICK, seventy-three, No. 24 Tremont street, run over by buggy said to belong to Public Service Corporations; taken to relief station with fractured skull.

JOSEPH LEE, jumped from third story of Korn leather factory, sustained fractured leg.

VINCENT DOWELL of Salem, broken arm.

CAPTAIN PREBLE of Lynn Fire Department, overcome by smoke, treated at hospital.

CAPTAIN KELLY of Lynn Fire Department, overcome by smoke, treated at hospital.

HENRY LODGE, No. 10 Church street, Salem, overcome by smoke and seriously burned; taken in auto to Lynn Hospital for treatment.

CHARLES M'CARTHY, Engine 39 of Boston, hit in face by flying nozzle; treated at hospital.

OSCAR CHOUINARD, No. 32 Cabot street, jumped from a third story window of Korn leather factory; right arm broken and internal injuries.

THOMAS DOYLE; left leg broken when he jumped from roof of burning home.

JOSEPH WHALEN; jumped from roof of burning home; internal injuries.

THE GOVERNOR'S APPEAL

The city of Salem, one of the most prosperous and attractive municipalities in the State, has been stricken with a conflagration unparalleled in the recent history of Massachusetts. Millions of dollars' worth of property have been destroyed and thousands of men, women and children have been left homeless and destitute. The need of immediate relief is most urgent.

Let the citizens of Massachusetts show their sympathy at once in a practical way and demonstrate once more the generous spirit that has always characterized the people of Massachusetts when a call has been made by a stricken community. In order that aid may at once be given and an opportunity provided for collecting funds I hereby request all citizens interested, who can conveniently do so, to meet me at the State House at 9:30 this morning to organize a committee to undertake all the necessary relief work. I also request the Mayors of cities and Selectmen of towns to organize local movements to aid in this work. At this morning's meeting a treasurer will be named to whom all funds may be sent and the committee on relief organized.

DAVID I. WALSH, Governor.

Wilson Telegraphs Sympathy of Nation

WASHINGTON, June 26.—President Wilson today telegraphed Governor Walsh of Massachusetts, expressing sorrow at the fire disaster in Salem. His message read:

"I am sure I speak for the American people in tendering heartfelt sympathy through you to the stricken people of Salem. Can't the federal government be of service in the emergency?

"WOODROW WILSON."

A WHOLE DAY SATURDAY TO SHOP

Filene's

STORE OPEN SATURDAY UNTIL 5:30

Misses' Vacation Dresses

A little money will buy three or four of them

Pure Linen Dresses, $3.95

SCALLOPED

Pink, blue and white Russian tunic dresses with organdie collars.

Flowered Lawn Country Dresses, $3.95

BLACK VELVET GIRDLES.

Simple, easy-to-launder dresses with quaint ruffings of color-embroidery.

Striped Voile Dresses, $5.95

BOX-PLEATED TUNICS.

These have very long, full tunics, and very short, narrow underskirts. Sky-blue-and-white, black-and-white and pink-and-white stripes.

Flowered Voile Dresses, $7.50

ORGANDIE VESTS AND COLLARS.

These, too, have pleated Russian tunics and wide black moire girdles.

Basket Linen Dresses, $7.50

PATENT LEATHER BELTS.

Long fitted tunics and vests and wired collars of doubled organdie. Lettuce green, brown, Dutch blue and rose.

Flowered Voile Dresses, $5.95

LONG CIRCULAR TUNICS.

New as well for set-in sleeves and loose girdles. Tea-rose yellow, white, ciel and pink.

White Crepe de Chine Dresses, $15

ALL WHITE.

Tubbable and cool. Vest and collar and cuffs of hemstitched organdie.

Color-Embroidered Crepe Dresses, $11.75

"COIN"-SPOTTED.

These have shirred capish blouses and long tunics edged with "coin"-spot embroidery in tango or some gay color.

(FILENE'S—FOURTH FLOOR)

If It's at Morse's, It's Correct
If It's Correct, It's at Morse's

Outing Suits At Mid-Summer Prices

Here you'll find just the sort of Outing Suits you want at end-of-the-season prices. We have actually marked them now, when you need them most, at the prices other stores will mark them when the season is over.

Two-piece Outing Suits of Flannel, Homespun, Blue Serge and Crash, tailored from thoroughly shrunk all-wool material, one-half and one-quarter lined; plain and patched pockets. Manufactured in our own sunny factory, and without question the largest selection in Boston.

$10.00 $12.50 and $15.00

Office Coats of Alpaca, Serge, Sicilian and Brilliantine. *Made in our own factory from selected grades of materials and fully guaranteed. In gray, black and blue. Undoubtedly the largest selection of Office Coats in New England.* *$2.00, $2.50, $3.00, $4.00, $5.00 and $7.00.*

Our Semi-Annual Clearance Sale of Boys' Fancy Summer Suits Now in Progress Offers Unlimited Opportunities for Thrifty Parents to Save.

Leopold Morse Co.

Adams Square

Open Saturdays Until 10 P. M.

FRIDAY AND SATURDAY

—Two Days of Extra Values—

STORE OPEN 8:30 UNTIL 5:30 Friday and Saturday of this week: Beginning Wednesday, July 1st, Store closes 5 P. M. and All Day Saturday, throughout July and August.

A Charming Collection of Beautiful Trimmed Hats

$5.00

$10 Would Be the Regular Price

An attractive assortment of the smartly trimmed mid-season millinery displayed in our department for Friday and Saturday. Handsome dress and chic tailored styles, satin and hemp hats predominate, with trimmings of flowers, ribbons, velvet and foliage and an endless variety of all-black hats trimmed with ostrich and stunning bows, made of beautiful soft straw on frames, trimmed with ostrich plumes and flowers, suitable for middle-aged women.

An easy selection is assured.

Fashionable New White Dresses

Dainty Flowered and Lingerie Dresses $2.98

Pretty flowered colls and dainty white lingerie dresses prettily trimmed with lace, organdie or fine embroidered collars, long or short tunics; sizes up to 40.

Long Tunic Dresses $3.98

A large variety of lingerie, voile and ratine dresses, made in the very newest fashion, blouses are prettily trimmed and skirt has long Russian tunics, in white, and white with colored embroidery; sizes for women and misses.

Russian Tunic Dresses $1.98

Good quality fine stripe materials or checked gingham, blouse is prettily trimmed with raglan shoulder, in black, blue and lavender stripe; sizes up to 46.

Great Summer Sale of Wash Skirts

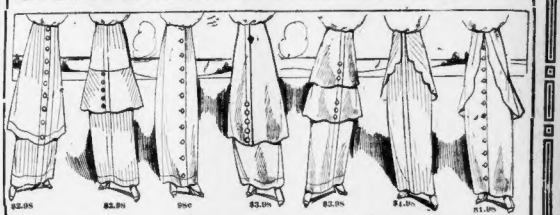

$1.50 Wash Dress Skirts 98c

Style as pictured, made from a fine quality repp, panel back and buttoned all the way down the front, the easy to launder style.

$2.98 Outing Skirts $1.98

Only two illustrated of the many smart styles, excellent quality cordaline, long Russian tunics, cape tunics, and neat tailored models, styles suitable for all figures.

$3.98 Outing Skirts $2.98

Two very attractive models, made from imported cords, with long Russian tunic buttoning up the front with detachable buttons or smart bias fold, giving the effect of a deep tunic, trimmed with washable crochet buttons; many other styles.

$5.00 Wash Skirts $3.98

Very handsome models in the popular ratine, smart single and double tunic effects, trimmed with crochet buttons, Russian tunics, and a very pretty model in oyster linen, panel front trimmed with deep ripple folds in pointed effect.

Sale of Girls' $3.00 Black Beauty Shoes $1.98

And for Women that prefer Low Heels

Closing out sale of five desirable low shoe styles, right in the height of season, when they will be most appreciated.

Colonials As pictured, in patent and gun metal leathers.

Oxfords As pictured, in tan, Russia calfskin, patent and gun metal leather, welt sewed soles.

Sizes 2½ to 6. Wide, Medium and Slim Widths.

ONE MILLION MORE

GILCHRIST CO.

WE GIVE AND REDEEM LEGAL STAMPS

PROMPT STATE AID RELIEVES SUFFERING OF SALEM REFUGEES

BURDEN OF FIRE LOSS ON WAGE EARNERS

Continued from First Page.

And the Commonwealth was apologizing, too, and saying "Pardon me, brother," or "Forgive me, sister, but you see there wasn't much time and I did the best I could on short notice. This will be your hardest day."

And Salem smiled—at first—and then laughed, and decided that this is a pretty good world after all, and that things might be a thousand times worse. This might have happened in Winter, Salem reasoned, and, moreover, lives might have been lost.

When you looked over the city this morning you found first of all about all the well known features of Salem, all the buildings celebrated in history and in the art magazines and on picture postcards, were standing quite as they stood yesterday morning, and have stood for a century or so. The Town House, the Custom House, the historic passenger station, were unhurt.

Famous Square Unscathed

That part of the city known to passengers on trolley cars or railroad trains came through unscathed. The city's famous square, where Essex street crosses Washington street, came through unscathed.

The business section, lined with some of the noblest stores in the neighborhood of Boston, was quite as presentable as if there had been no Salem fire to take its place with the great conflagrations of history.

What then, have been destroyed?

The homes of the wage-earners, the household goods of the wage-earners, the working places of the wage-earners, the churches and meeting-houses of the wage-earners.

All over Salem Common family groups spent the night under the stars. Every group numbered at least one baby. Every little collection of furniture boasted its cradle or its baby carriage.

ROBIN GIVES CHEER.

I walked across the Common just as the sun peeped his head into the heavens, over Beverly way. A robin—he seemed a bit late in the season, but there was no mistaking his identity—high up in one of the great elms was telling everybody to be of good cheer.

Hundreds were still asleep. In one group there was a very old man and a white-haired woman, a younger man and a younger woman, a half-dozen children, and a baby.

The baby was the only one awake, and he was wide awake.

He sat upright in a wheel chair. He had neither rattle nor bottle nor comforter, but nary a whimper out of him.

That baby, this morning, was typical of the town.

NO WHIMPER FROM SALEM.

Salem isn't whimpering.

There is no question but the prompt appearance of Governor Walsh and his representatives gave the stricken people of the city to understand that their trouble is the Commonwealth's trouble, that this terrible fire is a family affair and that the family is so big that it extends all the way from Cape Ann to Pittsfield.

So the day opened hopefully.

Children had fallen asleep with tear-stained faces. Fathers and mothers had dozed, against their will, in cat-naps.

And lo, during the night miracles had been performed.

Eleven hundred soldiers had come to town and at break of day were patrolling the streets of the city, and particularly standing guard over those which had been plundered under the moon and stars.

Train loads of food had been moving toward the city during the darkness—ordered at midnight and prepared and rushed in haste—and here were coffee vans waiting wherever there were groups to be fed.

After breakfast at the exodus from the parks began. One thousand tents had arrived, all the way from the State camps at South Framingham. Adjutant-General Cole had ordered the immediate establishment of two great camps, one on the ball grounds on Lookout Hill, near the high school and the other—at the special request of the Rev. Father Binette—in Forest Park, off Lafayette avenue.

CITY OF TENTS GROWS.

At 3 o'clock in the morning—quick work to be proud of—scores of these tents were up, with the floors laid, and families were moving in.

The visitors of the night included the Governor, Lieutenant-Governor Edward P. Barry, Secretary of State Frank J. Donahue, former Mayor John F. Fitzgerald of Boston, and—representing the State Board of Charities—David F. Tilley and Max Mitchell.

General Cole promptly assigned to Tilley and Mitchell the work of establishing a temporary information bureau, which was set up at once in the Essex street armory of the Second Corps of Cadets. Quite as promptly Messrs. Tilley and Mitchell routed out the job printers and had announcement cards printed in English, French, Polish and Yiddish. These cards advised everybody who had lost track of friends and relatives to come to headquarters and register.

The new adjutant-general, whose former public service, singularly enough, was in the fire commissionership of Boston, told how it came about that he had been in Salem since 9:30 p. m. on Thursday.

COLE STARTED INQUIRY.

"I was on my way home from the militia officers' school at West Newbury," General Cole said, "when we decided to stop off and see the blaze. It required but a moment to demonstrate the fact that here was no ordinary blaze, and I set out to investigate.

"The first thing I knew I was up against the rifle of a soldierman, who was demanding to known who I was and what I wanted. I had run up against the lines.

"Inquiry revealed the fact that Mayor Hurley had called out the Second Corps of Cadets, with Lieutenant Colonel Charles F. Ropes in command, and the Salem Company (H) of the Eighth Infantry, Captain Ingoldsby.

"Soon afterwards we began to assemble a detail commensurate with the size of the job on hand, until, at midnight, we had on the job or on the way about 1,100 men.

"Tents, cots and blankets were ordered with them—not for the soldiermen—but for the homeless men, women and children of Salem."

Mayor Hurley himself—a Civil War veteran almost as well known to Massachusetts as his own high hat—was among the fire sufferers. The house in which the Mayor had been a roomer for years was among those destroyed. "John F." mourned the loss of a new frock coat. The famous stovepipe, however, was where he couldn't lose it unless he lost his head.

The burned districts, when day broke, were great stretches of brick chimneys, silent reminders of the wooden houses which yesterday closed them in.

NETWORK OF FALLEN WIRES.

Bricks had fallen into the streets. Here and there a fire was still smouldering. The streets were so many networks of fallen wires—telephone wires, trolley wires, all sorts of wires.

Young men and young women had walked the streets all night. Visitors had come in from nearby cities and towns.

Then martial law began to assert itself. Soldiers held you up and demanded to know who you were and what you wanted. If the answer wasn't satisfactory you were turned back. The newspaper men who were early on the job, who arrived yesterday afternoon about the time Adjutant-General Cole "happened" in, were lucky. It was 1 o'clock this morning when I got in, and I would have been turned back twenty times if I hadn't happened to be in the company of Secretary of State Donahue.

At 4 o'clock this morning no less than thirty reporters and photographers were standing at the desk of one of the officers in the armory waiting for passes. The militia were fast getting a grip on the situation and one could see that, before many hours, the sightseers and the merely curious would be driven out of afflicted territory.

SKELETON IN RUINS.

The story came in from Lafayette street of a skeleton found in the ruins of a house not far from the shell of what yesterday was St. Joseph's Church.

At first the story was that the bones were those of a Chinese laundryman. Later in the morning it was said that a Salem physician declared that a young mother had perished with her baby. He had called on her yesterday afternoon. Some time during the night he had gone back there. The house was already in ruins. So they said it was not a Chinese who had perished, but a young mother taken before her time.

Somewhat similar stories—minus the flames and the death—were told by the policemen who spent the night in Washington square. The policemen declared that the quietest and the busiest heroes of the night were the physicians of Salem.

In that dark, at dawn, we met a young priest, who had spent the night in the open with his flock. His home, like theirs, was in ruins.

"This was the Rev. Father Binnette, acting rector of the lost St. Joseph's in Lafayette street, the largest and in many respects the most imposing edifice in the city.

ON WAY TO EUROPE.

"Our pastor," Father Binnette said, "is the Rev. Father Rainville, Paulist. Only yesterday he sailed from Montreal on the Virginian for a vacation in Europe.

"There are 1,500 families in our parish, and so far as I can learn every one of them is homeless. Most of those you see about you here in the Common are our people. Fathers Filion, Tanguay and Bisbarges are here with me. Later in the day we hope to have Forest River Park assigned to us. It is a terrible blow, but God is good. We will have a new church even better than the old, and a new Salem will be built, the equal of the old."

Secretary Donahue assured Father Binnette in the name of Governor Walsh that every effort would be made to assist the people of St. Joseph promptly. Mr. Donahue carried the same message wherever he went. Miss Mitchell, formerly prominent in the work of the Federated Jewish Charities, accompanied the Secretary of State. Together they did work that counted.

MANY BIG FIRES IN SALEM SINCE 1900

Following is a list of the big fires that have occurred in Salem during the last fourteen years:

1900:
January 12—$3,000 fire at Tontine building.

1901:
January 13—Fire in Glover building, Lafayette street; loss about $4,000.
February 10—Fire at Central House block; loss about $11,000.
April 7—Fire destroys Gifford's mills; loss $100,000.
July 2—Fire in Hurley block, Bow street; loss $10,000.
September 11—Fire at Central House; loss $12,000.
December 17—$15,000 fire on Front street.

1902:
February 20—Fatal fire on Front street. Fireman Frank M. Godfrey killed by falling wall.
July 14—Second Church damaged by fire.
November 21—Frye's mill burned; loss $1,000.

1904:
August 11—Standard Barrel Company, Derby Wharf, burned out; loss $3,000.

1905:
January 25—Brady's shoe factory burned; loss $20,000.
January 31—Peabody building gutted by fire.
February 4 — Mechanic Hall destroyed by fire; loss $25,000.
February 16—Fire at gas house; coal burned for one week.
July 4—$3,000 fire in the Gardner building.
December 6—$5,000 fire at Central street.

1906:
June 12—Fire in Stanton and Gifford blocks; loss $20,000.
August 1—Fire at Braden tannery; loss $12,000.
December 23—Fire at P. F. Tulley factory destroyed by fire; loss $200,000.
December 5—Fire destroys buildings on Thomas farm; loss $8,000.

1910:
March 3—Brown-Talbot Company's machine shops destroyed by fire; loss $16,000.
April 14—B. & M. car shops burned; loss $20,000.
April 25—Father Mather's Society quarters damaged by fire; loss $4,000.
November 22 — $25,000 fire at Cimon's laundry.
December 2—$15,000 fire in Hurley building, Washington and Norman streets.
December 17—$75,000 fire at Bay State Belting Company.

1911:
June 6—Fire at Locke Regulator Company; loss $7,000.

1912:
January 5—$11,000 fire at Odell-Veras Leather Company.
April 2—Temple Court apartment block burned; loss $15,000.
May 23—$25,000 fire at old Robert Muthlig factory, South Mason street.

1913:
January 5—$25,000 fire in the Creamer building.
March 8—$25,000 fire in the Harris drug store.
June 15—Vaughan's factory on Bridge street burned.

Corner of fire ruins in Lafayette avenue with arrow pointing to exact spot where the charred body of a woman was found by militiamen this morning. The identity of this woman, the fourth known victim of the Salem disaster, has not been established.

SALEM'S HOMELESS FLOCK BACK TO CITY

When dawn lightened, Salem, one of Massachusetts' oldest and most famous cities, stretched out, blackened and smoking—a graveyard of a city.

The street lines, accentuated by the grave-like heaps that yesterday were houses and stores, increased the cemetery appearance. Here and there blackened chimneys or standing patches of walls seemed funereal monuments.

With daylight many of the homeless, straggling back through the lines of militia that surrounded the city, sought out the particular heap of smouldering brick that once was home.

Near one house, an aged woman, a smoked blanket wrapped around her shoulders, pried into the heap of stones at the edge of a cellar hole. Finally she dragged out an iron kettle that somehow had withstood the heat. Then, realizing for the first time that this was all that remained recognizable of all that had made the house home, she collapsed, a sobbing, limp heap.

Scores came wandering back, finding difficulty in locating the exact spot where home had been. Here and there were little groups, too stunned to talk about it, but showing by tears that washed lines through the smoke on their faces how they felt their loss.

The fire had made a clean sweep. Hardly a shred of wood could be found. So intense was the heat that ties of the street railway tracks in Lafayette street, although underground, were charred and burned, letting the roadbed sink in many places.

In the brick walls that were left standing, clean cut apertures showed where floor timbers had been burned out, not leaving even a shred. Of ashes but little could be seen. The terrific wind created by the fire itself had blown clean the ruins.

In the squares outside the burned area, blanketed figures, huddled by the heaps of furniture that had been salvaged, waited, with staring eyes, the coming of the day. In one square, three little girls, unable to realize the calamity, were skipping rope. Near them was piled a mass of household stuff, bedsteads, part of a stove, some bedding, and a mirror—all their parents had been able to save.

Water was at a premium. The drain on the supply by the fire engines had left only a muddy trickle from the broken water pipes in the yawning cellars.

In the district north of Essex street, untouched by the flames, the fortunates opened their doors to the homeless. On many doorsteps, grimy-faced women and children munched lunches of bread and coffee, brought out by sympathizing housewives.

Last Serious Fire in Salem Took Place on December 16, 1910

The last serious fire in Salem, when assistance was summoned from outside the city, was on December 16, 1910, when the Bay State Belting Company's plant, on Grove and Mason streets, was destroyed with a loss of $75,000. Help was sent from Peabody, Beverly and Marblehead.

Cambridge Sends Police and Firemen

Twenty-five firemen and ten police went from Cambridge to Salem early today. Deputy Chief James E. Casey and Captain Peter F. McSorley commanded the firemen; and Sergeant Charles F. Aberle the police. The firemen took an auto chemical from the Inman square station.

Our Newest Pattern

The Cromwell, here shown, is one of real beauty, simple and without unnecessary ornamentation. Like all

1847 ROGERS BROS.

"Silver Plate that Wears"

it is made in the heaviest grade of plate. Absolutely guaranteed.

Sold by Leading Dealers

GREAT SALEM FIRE.

Postcards and Panoramas for framing now ready. Big money for hustlers. Across wallet, samples on receipt of 10 cents.

TICHNOR BROS., INC.,
251 Causeway St. Boston, Mass.

MILITIA TO SHOOT LOOTERS

Salem was invested by the State militia at 4 o'clock this morning and lines of pickets were thrown about the city to prevent looting and to assist in any way posible those who were driven from home by the fire.

Officers and enlisted men of the Second Corps Cadets and A Company, Eighth Regiment, were hurriedly called in from West Newbury where they were at military school and pressed into provost service.

Adjutant-General Cole hurried to Salem, taking over the command of the militia already in the city from Adjutant Perkins. The former fire commissioner immediately drew on the quartermaster's department for 500 blankets and a supply of tents.

A, C and E companies of the Eighth were mobilized in Charlestown and sent to Salem. G company of Gloucester, D and L of Lynn were summoned to fire duty, with one company of the Naval Brigade.

TO PREVENT LOOTING.

The men were equipped with their rifles and bayonets and several rounds of ammunition. They were stationed at every approach to the city and all entrance prohibited. The men were given positive order to prevent looting, without force if possible.

They wore the olive-drab service uniform and carried rubber poncho tents.

The entire Eight Regiment has been ordered under arms, under command of Colonel Frank Gray. The announcement was made by Adjutant-General Cole this morning:

"This city is now under martial law of the strictest kind," said the Adjutant-General. "All looters will be shot on sight. A cordon of militia now surrounds the burned section. I am co-operating with the Mayor of the city at his request."

COLE TAKES COMMAND.

Adjutant-General Cole took charge of the burning city on orders from Governor Walsh.

This action was taken after the Governor had held a conference with Mayor Hurley.

Adjutant General Cole will distribute relief today at the Second oCrps Cadets' Armory. At present the sufferers will have to make their application for food and other supplies at the armory. The Adjutant General has ordered supplies from every quarter and is confident that no one will be overlooked.

Governor Walsh sent the following message to Mayor Hurley and the citizens of Salem:

Massachusetts sympathises most deeply with your stricken city and its thousands of people made homeless and penniless by this terrible conflagration. Take courage! Ready to aid and assist you is the entire Commonwealth with nearly 4,000,000 of loyal, generous and sympathetic people.

The citizens of this State will make every sacrifice necessary to rehabilitate your city and to provide for the re-establishment of homes for your suffering people. The Commonwealth opens its heart in sympathy and its purse is at your disposal.

DAVID I. WALSH, Governor.

REQUESTS FOR AID.

Governor Walsh has requested every Mayor and every Board of Selectmen in the State to proceed at once to organize relief movements and get into touch with the committee which will be appointed at the State House today.

The Governor has already pledges of financial aid amounting to several thousand dollars from a number of prominent men. While the Governor did not feel that he could make public the names of the men he looked upon it as a most encouraging sign.

MEN Filene's MEN

Men hastening mountainward, to seashore, country or on week-end trips will find a suit like these as necessary as the ticket itself—

Sale of 200 Men's Blue Serge Suits, $17.50

Many would be $30 in the regular course of events.

The bulk would be at least $25.

WHAT ARE THEY? Three-piece suits, mohair lined of standard serges, but not the kind you would expect in $17.50 suits—far better, as you will realize when you see them.

All sizes, 34 to 48 in regular dimensions and those for stout or tall men.

(Second floor by escalator in a jiffy.)

A full day Saturday to see these suits, for store is open from 8:30 to 5:30.

There are two classes of men who should see these suits today: those who are going away and those who are not.

MEN'S BATHING SUITS Good Reading On A Hot Day $1 to $10

Street Floor

CITY OF SALEM PLAYED IMPORTANT PART IN REVOLUTION

HISTORY RICH IN ROMANCE

Salem, the "Witch City," has since the days of Hawthorne been a favorite spot for sightseers by reason of its history, its romance and its picturesqueness. At the same time it has become a busy, bustling manufacturing city, with a specialty of shoes.

But, as the old Salem came before the new, so over the length and breadth of the country Salem is known not by its industries, but its ancient records, its witches and its House of the Seven Gables.

Salem, originally Naumkeag, was settled in 1628 by Roger Conant and his companions, and is after Plymouth the oldest city or town in Massachusetts. The original charter was granted January 1, 1629, by the Council of Plymouth, England, for settling the northern part of Massachusetts Bay.

Conant's party came there from Cape Ann, and in 1629 they were followed by Governor Endicott's company. Salem was incorporated June 24, 1629, and until Governor Endicott was superseded by Governor Winthrop it was the capital of the Massachusetts Bay Colony.

Meanwhile, in 1629, the Talbot brought another company of 200 colonists with the Rev. Francis Higginson and the Rev. Samuel Skelton. The former became "pastor" and the latter "teacher" of the first Protestant church in America, organized August 6, 1629.

WITCHES HANGED.

Although the Salem colonists had two English charters, they feared that by a forfeiture of the charter they might lose their landed possessions, and in 1636 they took a deed of the territory embraced in the town limits from the Indians in the vicinity, paying £40 therefor.

Already Wenham had been set off in 1642, followed by Manchester in 1645, Marblehead in 1649, Topsfield in 1650 and Beverly in 1665. The next century sheared off slices for Middleton in 1728 and for Danvers, including what is now Peabody, in 1757. A part of Salem given to Swampscott in 1857 and the annexation of a part of Peabody in 1882 left the boundaries as they are.

The most dramatic incident in Salem's entire history was the "witchcraft delusion," which broke out in 1692. The supposed witches were not burned, as is commonly reported, but they were hanged. Hundreds of men and women were "examined" or tried, and most of them were convicted, but only seventeen were executed.

In Salem was assembled, October 5, 1774, the first Provisional Congress, which by its vote renounced the authority of the British Parliament, and the gathering of citizens of Salem at North Bridge, February 26, 1775, to forbid the progress of a body of British soldiers, was the first armed resistance to the Revolution.

Salem had from the first taken to the sea. In the revolution, besides her companies in the army, she furnished at least 158 vessels as privateers, and in the War of 1812 there came from Salem forty of the 250 armed vessels provided by the whole country.

In the early days of the United States Salem was one of the most important cities and was long second only to Boston in Massachusetts. Her clipper ships were known in every port of the globe, and her merchants in the Indian trade grew rich and famous.

FULL OF MEMORIES.

In 1825 there were 194 vessels owned in Salem, and in 1833 she had 111 engaged in foreign trade. It was three years later, March 23, 1836, that Salem was incorporated as a city, the second in the Commonwealth, and that same year the Eastern Railroad was chartered, which in 1838 opened communication with Boston.

The decline of the sailing ship and the coming of vessels of deeper draft meant the decline of Salem, or at least the end of her advance. Since that time large manufactories have developed. Manufactures of boots and shoes take the lead, followed by manufactures of cotton goods, leather, machinery and lumber products.

With the rise of manufactures has come a change in the population, and a large increase of the foreign born. The city's population was 38,501 in 1890, 35,956 in 1900 and 43,697 in 1910.

Much of Salem, however, remained in the old style, and its narrow streets and picturesque houses attracted visitors from far and wide. Hawthorne made the old city famous, and his birthplace and early home, the custom house, where he wrote the preface to "The Scarlet Letter," and the scenes, real or supposed, of his stories, rivaled for interest the home of Roger Williams, from which he was driven in 1635 by the opposition of the magistrates.

The city, indeed, is full of memories and memorials, and most of them that can be moved are located in the Essex Institute or the Salem Athenæum, the Peabody Academy of Science and the East India Marine Hall. Nearly all the old houses, too, each of them a "somebody's" birthplace, had their private collections and treasures.

Mr. and Mrs. Robert Welch, eighty-year-old couple who were exiled by fire from their cozy little home and took refuge at Salem Common. They lost most of their possessions, sharing the fate of others, like themselves, advanced in years.

HUB ENGINES IN MOTOR FORCE FIGHTING FIRE

Boston sent aid to Salem as soon as the first call came. On the first train which left the Austin street yards, Charlestown, were two engines with crews and hose, and at the same time ladder 21 started on the road for Salem under its own power. Fire Commissioner Grady was also a passenger of this train. On this special train went twenty-five patrolmen from stations one, two, three, four, five and six.

On the second call for help three more engines were rushed down on a special train. In all six companies of twelve men each, with five engines and one ladder, were put at the disposal of the city of Salem.

Revere sent combination A, hose and chemical wagon, motor driven.

Chelsea sent engine 3, a big motor pumping engine and the combination hose and chemical.

Medford sent combination D, motor-driven hose and chemical, with eight men.

Winchester sent engine and combination hose and chemical, both motor driven.

Stoneham sent one combination motor-driven truck.

Malden sent combination A, hose and chemical, motor driven; engine 1, horse drawn.

Wakefield sent an auto-combination.

Reading sent combination A with eight men.

Somerville sent an auto engine and an auto-combination wagon.

Hurley Ordered Use of Dynamite To Check the Fire

Mayor Hurley realized that the flames were bound to gain great headway despite all the help summoned from outside cities. He knew that water was ineffective.

He directed Commissioner of Public Works Kelley to get an automobile load of dynamite from the Boston street storehouse. This was used on several houses on Lafayette street in an endeavor to check the ravages of the flames. The ruins of many of the buildings demolished by dynamite soon burst in flames. The majority were of wooden construction. AD FIRE

TRAIN SERVICE RESUMED TO SALEM TODAY

The Boston & Maine early today resumed its service in and out of Salem. The road announced it was prepared to furnish extra service if required, and that all relief provisions and goods, provided they were properly identified, would be shipped free to Salem from any point on the road. General Manager Pollock has supervised the restoration of service, having been in the fire swept zone until the early hours this morning.

Passenger train shedules were entirely interrupted from 7.30 last night till 12.30 early today. The road saved some three hundred and fifty freight cars by hauling them to Lynn out of the affected district. The Boston & Maine lost but little property in the fire. The Salem passenger station was not destroyed, only the depot platform being burned. An old abandoned engine house, several small buildings, two or three passenger cars and four work cars, owned by the road, went up in flames.

Superintendent George H. Gray of the Lynn and Salem division of the Bay State Street Railway Company today stated that he would soon have cars running on all lines in Salem. Several gangs of men are clearing the tracks and relaying warped section of the rails today, and their progress up to noon led Superintendent Gray to believe that he would have all his lines open by daylight Saturday.

Manager Charles Carter of the Lynn office of the New England Telegraph & Telephone Company is devoting all his energies toward opening the toll lines. The Boston-Gloucester toll lines, which go through Salem under ground, were the first to be opened. The conduits were drained of water and the cables found to be uninjured.

Stork Pays Visit to Mother During Big Salem Fire

While the flames roared on their path of destruction through stricken Salem, the stork alighted at No. 21 High street, and left a vigorous infant with Mrs. Rossetti.

Early today the attending physician reported that mother and baby were in as good health as could be wished.

Lawmakers Hurry to Scene of Blaze

Several members of the Legislature were among those who hurried to Salem as soon as non-residents had begun to appreciate how serious the situation really was.

Among these visitors were Senator James H. Brennan of Charlestown, Representative Edward P. Murphy of that district and Representative John E. Cuddy of Lawrence. Assistant District Attorney Thomas D. Lavelle was an early caller on Adjutant-General Cole.

FITZGERALD HAS FOOD CARRIED TO THE WOMEN

John F. Fitzgerald, a prominent clothing dealer of Boston, was pretty much in charge of things.

Fitzy spent the night everywhere.

At 5 this morning he began asking how the sandwiches and coffee were to be passed around, and where.

Militiamen said breakfast would be served at the rear entrance to the armory to all who might call for it.

"Mothers and babies cannot come in here from parks and fields," said Fitz, "and besides, how do they know the food is waiting for them?"

The former Mayor made much fuss about it, with the result that motor trucks were hastily pressed into service and breakfasts carried to those in need of them.

American's Auto Helped Move Sick

One of the Boston AMERICAN automobiles, which conveyed reporters and photographers to the fire, was used later to transport hospital patients and then to help Police Chief Lehan. At 10 o'clock, when the Salem Hospital was doomed, patients were taken to the Thomas Hospital in Peabody. The AMERICAN automobile carried some of them. Then the car was placed at the disposal of Chief Lehan.

Theatres.

COLONIAL Nights 8:15 Wed. & Sat. 2:15
TONIGHT—62nd TIME
THE MISLEADING LADY

MODERN NOW OPEN
Wash. St., opposite B. H. White
THOS. W. ROSS IN
A 5 Reel Photo-Adaptation of Winchell Smith's Absorbing Play
THE ONLY SON

B. F. KEITH'S THEATRE
Full Star Headliners
DONALD MEEK BLOSSOM SEELEY
Boston's Favorite (Mrs. "Rube" Marquard)
Singer
8—OTHER FEATURE ACTS—8

LOEW'S ORPHEUM
CONTINUOUS
Vaudeville's Greatest Features
The Best Photo-Plays

LOEW'S ST. JAMES
CONTINUOUS
The Best of Vaudeville
Great Feature Photo-Plays

PLYMOUTH Tel. Ox. 2075, Nights & TOMORROW AT 2
LAST 11 TIMES | UNDER COVER

TREMONT THEATRE
TODAY AT 2 TONIGHT AT 8
Universal Moving Pictures Present
Annette Kellermann—Last 2 Days

Scollay Square OLYMPIA Continuous 0:30 a.m. to 10:30 p.m.
VAUDEVILLE AND PHOTO-PLAYS
BIG BARGAIN DAY FRIDAY

Amusements.

Winthrop Beach Casino
SPECIAL ENGAGEMENT
Mr. HUGH PAYNE
AND
Miss BETTY WINIFRED
Society Dance Instructors from New York City.
Direct from a Four Weeks' Engagement at Bimini Mills.
Exhibition Dancing and Instruction Every Evening.
DANCING 8 P. M. to 11 P. M.
Alexander's Orchestra.
Take Winthrop Beach train at Rowe's Wharf, or off at Winthrop Beach Station.

PLYMOUTH
THE IDEAL ALL DAY TRIP
THE LINA LEWIS NAUTICAL ORCHESTRA
Steamer Betty Alden leaves Rowe's Wharf 10 A. M. Daily.
FARE, $1.00 ROUND TRIP

DANDY BICYCLE
SPECIAL PRICES $15, $17.50, $19 $21, $24, $27.50
Cash or Credit
Mail Orders Filled
$22.50
WILSON BROTHERS
MOTORCYCLES, BICYCLES AND ACCESSORIES
Scollay Square Open Evenings

Follow the BLUE FLAG To NORUMBEGA
Adm. to Grounds 10c Mats. 3:30 Eves. 8:15
Open Daily 10 A.M.

VILLA NAPOLI RESTAURANT
CABARET DANSANTS
Lobster-Chicken Dinner

Amusements.

TREMONT TEMPLE
The ECLECTIC FILM CO. PRESENTS
GIANTS—WHITE SOX
WORLD TOUR

Japan, China, Hong Kong, Manila, Shanghai, Australia, Ceylon, Egypt, Naples, Rome. See the "Base Ball Bug."

BRAVES
PLAY BALL
WALPOLE STREET
TOMORROW AT 3 P. M.
GIANTS
Tickets on sale at Wright & Ditson's, Burrs, Adams House, Filene's. Grounds phone Rox. 2272p.

GLOUCESTER & "NORTH SHORE"
Fine Steamer "Cape Ann" and "City of Gloucester" leave North Side Central Wharf, foot of State St., daily except Sunday, Boston, weather right. Week Days 10 A. M., 2 P. M.; Sundays and Holidays leave Boston 9, 10:30 A. M.; leave Gloucester 2, 7:15 P. M.
50c each way.
E. R. MERCHANT, Mgr., B. & G. S. S. Co.

To Provincetown
200-Mile Round Trip $1.00, on the big steamer equipped Dorothy Bradford, leaving wharf, 400 Atlantic Av., Daily 9 A. M. Sundays and holidays 8:30.

SYMPHONY HALL
Tonight Every evening except Sunday
POPS
Orchestra Conductor
Admission, Box reserved seats, balcony 25c. Reserved seats, first balcony, 50c. Reserved table seats floor, 75c.

Cars Ir. Comb Sub. & Arl. Hts.
LEXINGTON PARK
RUSTIC THEATRE Atr. 8:30 Eve. 8:00
Pleasant Walk—Near Tennis & Polo Grounds

SACRIFICED!
The Entire Surplus of Our Immense Wholesale Stock of
HAND MADE HARKO SUITS
HAS BEEN CONSOLIDATED WITH OUR GREAT RETAIL STOCK AND IN ORDER TO SELL EVERY GARMENT IN OUR STORE IN 60 DAYS ALL HARKO BRAND SUITS PREVIOUSLY SOLD AT $18, $20 AND $25 WILL BE SOLD AT THE UNIFORM PRICE OF SEVEN SEVENTY-FIVE
7.75
BLUE SERGES
PENCIL STRIPES
SHADOW LINES
TARTAN PLAIDS
WORSTEDS
HOMESPUNS
CHECKS
CHALK LINES
OPEN DURING SALE 9 P.M. SAT. 10 P.M.

EVERY SUIT CONSIGNED TO OUR BARGAIN BASEMENT HAS BEEN PRICED
7.75
NO MATTER WHAT FORMER PRICES WERE HELP YOURSELF
PLENTY OF SALESMEN TO FIND YOUR SIZE
OPEN DURING SALE 9 P.M. SAT. 10 P.M.
READ THIS
MEN'S PACKARD SHOES
400 PAIRS PACKARD SHOES AND OXFORDS. PRICE ... $2.95
2000 BLUE SERGE SUITS, Alpaca Lined All Wool, Indigo Dye. $15, $18 & $20 Values 7.75
S. H. HARRISON COMPANY
662-672 Washington St. Opposite Gaiety Theatre

LEGAL STAMPS GIVEN AND REDEEMED

BACONS
W. & A. BACON CO., BOSTON
Store Opens 9 A. M. and Closes 1 P. M. Saturday
These Bargains 2 Hours Only 9 to 11 Saturday Morning
Great inducements to shop early Saturday morning. Positively no goods sold at these prices after 11 a. m.
85c Hemmed Table Cloths . . 57c
120-Minute Special—9 to 11 Only
Two yards long, heavy mercerized damask.
29c Turkish Bath Towels . . 18c
120-Minute Special—9 to 11 Only
Heavy, woven absorbent, plain white or colored borders, size 20x42 inches.
79c Novelty Silk Ratine . . . 27c
120-Minute Special—9 to 11 Only
50 inches wide, in plain colors, silk and cotton mixture.
19c Juvenile Cloth, Yard . . . 11c
120-Minute Special—9 to 11 Only
Large assortment of neat checks and stripes, 32 inches wide.
Undermuslins $1.50 Values . . 77c
120-Minute Specials—9 to 11 Only
$1.50 Gowns 77c
$1.50 White Skirts 77c
$1.50 Combinations 77c
$2 Silk Jersey Top Petticoats $1.47
120-Minute Specials—9 to 11 Only
Wide sections of dozens of satin liberty in all the new wanted colors.
Women's $7.50 Linen Dresses $3.97
120-Minute Special—9 to 11 Only
Wonderful assortment of dresses in pink, light blue, lavender, green and tan, beautifully trimmed and hemstitched, some with lace and hair stitch, organdie vests, others trimmed with crochet buttons.
Women's 1.50 White Skirts . . 98c
120-Minute Special—9 to 11 Only
Made of crepe, poplin and linen, new panel effect and also plain tailored models, all sizes.
50c Imported Vanity Cases . . 29c
120-Minute Special—9 to 11 Only
Silver finish with mirrors and puff compartment.
50c Back Combs at 10c
120-Minute Special—9 to 11 Only
Amber shades, open and braid plain, rhinestone mounted.
Notion Dept.
120-Minute Specials—9 to 11 Only
25c Bathing Caps—Red mixed, rubber lined 9c
60c Bathing Caps—Pure gum, red, blue, green, purple, ruffle 39c
39c Bathing Shoes—Black and white with varied colored tape trimming, all sizes 19c
39c Package Sanitary Napkins—1 doz. in package 19c
75c Satin Pad Garters—Pink, blue, white, black with chamois 24c
5c Hair Nets—All colors, 3 for 10c
25c Tape—5-yard pieces 5c
15c Dress Shields—Regular shape, pair 5c
19c and 29c Laces, Yard . . . 10c
120-Minute Specials—9 to 11 Only
Lace edges and insertions including plain val., cluny val., shadow, etc., large assortment of designs, white and ecru, 4 to 8 inches wide.
Children's $1.98 White Dresses, at . . 97c
120-Minute Special—9 to 11 Only
White French dresses, made of fine muslin, waist trimmed with Hamburg and lace, high or low neck, skirt of embroidered flounce or lace, beading around waist. Sizes 2 to 6 years. Infants' Dept., second floor.
Women's 50c Gloves at 27c
120-Minute Special—9 to 11 Only
Washable chamoisette, 2 clasps, in white and some colors, spear and braid embroidered back.
Men's 69c Shirts at 44c
120-Minute Special—9 to 11 Only
Made of good quality percales and mercerized materials, collar attached and neat-band, trimmed with pearl buttons, plain black, blue stripes and plain colors. Sizes 14 to 17.
49c Black Moire Taffeta Ribbon . 33c
120-Minute Special—9 to 11 Only
7½ inches wide, fine lustrous quality for millinery and sashes.
Men's $3.50 Outing Trousers . . . $1.95
120-Minute Special—9 to 11 Only
Plain gray, stripe all wool, belt loop, with or without cuffs.
Boys' $1 to $1.29 Wash Suits at . . 69c
120-Minute Special—9 to 11 Only
Made of tinsles, percales and chambrays in blue and white checks, plain chambrays and Russian, also Oliver Twist styles.
Women's 25c Neckwear at . . 14c
120-Minute Special—9 to 11 Only
Odd lot of women's neckwear including the new roll collars, embroidered and hemstitched, ruffles, jabots, etc.
Girls' $1.00 Dresses at 59c
120-Minute Special—9 to 11 Only
Made of gingham in tan, blue and plaid checks, trimmed with contrasting colors, low neck and short sleeves, sizes 6 to 14 years.
79c Imported Shantung, Yard . 38c
120-Minute Special—9 to 11 Only
Ideal fabric for summer suits and wrappers, will launder nicely, 32 inches wide.

RICH AND POOR TREATED ALIKE BY THE RELENTLESS FLAMES

VICTIMS IN TERROR FIGHT OFF RESCUERS

All the afternoon, and as long into the night as there was light enough to see, long trails of dazed people filled the roads out of Salem, almost stupidly plodding along, trying to get as far as possible from the monster that had wiped out their homes and driven them forth, carrying whatever came last to their hands.

Some would stop, when the heavy curtain of smoke drifted over them, to look back. But almost all, as if driven by the fear that no matter how far they got, the flames would overtake them, stolidly pushed along away from Salem.

After it grew dark and the glare of the flames behind them only served to intensify the darkness ahead, they stumbled into fields and tried to sleep.

GIRL DRAGGED TRUNK.

Even then but few commenced to realize how useless were the things many of them had carried for miles. One woman had a picture, perhaps of her husband, clasped in her arms. Another had an armful of clothes so old that they were almost rags, although the clothes she wore were of the best.

One girl, who looked as if she had never done any more strenuous work than turn the leaves of the latest best seller, had dragged along a steam trunk for blocks. It had bumped at her heels until the strap had given way. That had happened three or four streets from the house where she lived. But when she was stopped by the darkness, nearly a mile out of the city, she still clutched the strap handle of that trunk.

More than 5,000 refugees from Salem poured into Beverly, among them 500 babies. The babies furnished a problem that had the town officials and the relief committee at their wit's end. It is to get milk for the youngsters today. The telephone service was out of commission and automobiles were sent out by Mayor McDonald to get what milk was possible.

Some people were too dazed even to leave the city. When the fire first threatened their homes, these people, mostly women, dragged out bedding, trunks, and all manner of household goods to the nearest square, in the vain hope that an open space would suffice to save at least these last treasures.

But in front of the flames, as irregularly hot as the tongues of fire themselves, blew the breath of the conflagration. This hot wind would merely sweep over a heap of bedding in an open square to set it bursting into flames with almost the rapidity of an explosion.

The open squares in the burned district, which were packed with household goods at evening, were swept bare, black empty spaces in the morning. Not even ashes remained. The gale created by the fire cleared away even the ashes.

It was this terrific wind of the fire which snatched great patches of shingled roofs off houses almost before the houses were ablaze, ripped them aloft, to scatter them in flaming cinders four or five blocks away, there to start small fires ahead of the main fire.

DRIVER FLEES FIRE.

These small fires in advance of the heavy wall of flame burned in both directions, onward and back to meet the main blaze. Sometimes two squares of streets would last in the centre of the line of fire, everything around blazing, only finally to spout flame and cinders in an explosive leap of fire.

Ahead of the line of fire, in the suffocating clouds of smoke, people were piling goods on every sort of vehicle. One man had backed a small dray to the door of his house. All alone he performed wonders of work, lifting heavy furniture, hurling it on the increasing pile on the dray. Then, with the house afire over him, he climbed to the seat and drove off. He reached only two blocks before a sheet of white hot wind swirled around him, marking its passage by the crisping blinds on houses.

He leaped from the team and raced away. The load burst into flames from every corner at once. The horses dropped into the shafts. He may have saved his life by abandoning the load of furniture.

In one house those who were cooler witted saw the frightened faces of women peering out of windows. One man, a fireman, yelled at them to come out, that the fire had got around in back of them. They would not answer. The fireman hurling himself against the door, crashed it open. They told him the baby of the family had scarlet fever. But he bundled the sick child into a wet blanket and rushed it off, driving the terrified women before him.

Straddled atop the ridge pole of a wooden house was one man determined to save his home. To the west of him was a sea of fire half a mile wide and a quarter of a mile deep. But two streets intervened between his house and this wall of fire that approached him in leaps and bounds.

Occasionally a cinder dropped on his roof. He would swoop at it with a broom, beat it out and wait for the next—actually seeming to try to check that terrific advance with a worn-out broom.

FOUGHT RESCUER.

A doctor saw him. The doctor yelled from the street up at him to come down, that he would be trapped, that the fire had jumped his street and was working back. The man with the broom hardly noticed. He kept shrilling: "I will save my house!"

The doctor dropped his bag, broke a window on the lower floor and entered the house. A moment later his head and arms appeared through the sylight on the sloping roof. He just managed to grab the man with broom by one leg. He hauled him, fighting wildly to the skylight, and then had to kick and beat him all the way down the stairs to the street. Even in the street the doctor had to the pound the man with his fists to make him leave the house. The doctor and the man of the broom barely managed to slip out to the end of that street before a gust of fire started every house into flame.

Some men, seemingly overwhelmed by the futility of fighting against so terrific an element, devoted all their attention to driving people out of danger. These men, some of them reporters, raced through street after street, ahead of the fire, trying to make sure that no person was left behind.

One man saw a gust of hot air streaming toward him, setting fire to every particle of wood as it approached. He had to jump to a doorway. The door had been left open. In a kitchen he found a wash, half done, still in the tubs. He grabbed up an armful of wet laundry, staged it about his head and shoulders and fought his way through that hot blast to the end of the street. When he was safe, his trousers had been singed off near his knees, his boots were shriveled up, but he had escaped. But he did not stop running, racing away out of sight as if the fire was still at his heels.

At the corner of Endicott street, where it crosses the railroad tracks, the first determined stand was made by the firemen to check the flames. At this time only that part of the city bounded by the railroad tracks, Essex street and Boston street was burning.

Across the line of fire, the railroad tracks offered a slight advantage which the firemen seized immediately. Two or three engine companies made a stand. These men manned hose, raising a wall of water against the opposing wall of fire.

Autoists Watch Salem Burn From Heights About City

Roads to Salem were crowded all night with automobiles carrying curious sightseers to heights about the burning city. Below them, in front of the advancing line of fire, were many sick and infirm. A quarter of the automobiles that were parked but short distances away would have been enough to have carried to safety nearly every invalid and aged refugee.

Outside the city, as far away from the fire as Boston, hostetops and hills were black with people staring at the flames or the red glare against the canopy of smoke. This glare was visible for miles. Many who had not heard of the fire in Salem thought some part of the city of Boston was burning. Telephone exchanges and newspaper offices were kept busy all night answering queries for explanations of the red glare.

Set Up Emergency Hospital in the Armory in Salem

As early as 2 a. m. today an emergency hospital had been set up in the Salem Armory.

The nurses came from Gloucester. Among them were Miss Avard, assistant superintendent of the Addison Gilman Hospital, and Miss Stewart of the same institution. Miss Robison, a graduate nurse, came with them. For several hours the nurses were as busy as could be. Most of the cases, luckily, were of minor injuries.

Light Program at the Pops Tonight

The program for the Pop concert in Symphony Hall for this evening is as follows:

March, "King Cotton" ..... Sousa
Valse Lyrique ..... Linn
Dance of the Grecian Girls ..... Carmi
Selection, "Quaker Maiden" ..... Herbert
Overture, "Merry Wives of Windsor" ..... Nicolai
Funeral March of a Marionette ..... Gounod
Soprano (for organ, violin and 'cello) ..... Nagle
Ballet Music from "Le Cid" ..... Massenet
(a) Cantilene. (b) Andante. (c) Navarraise.
Selection, "La Boheme" ..... Puccini
(a) Heart's Wound. (b) Schein's Song. (c) Love Watts, "Jolly Fellows" ..... Felicetti
Marche, "Roma" ..... Gabetti

Tottering ruins of St. Joseph's Church in Lafayette avenue. This magnificent house of worship was only recently completed at a cost of more than $250,000. The pastor is now on his way to Europe on a vacation trip.

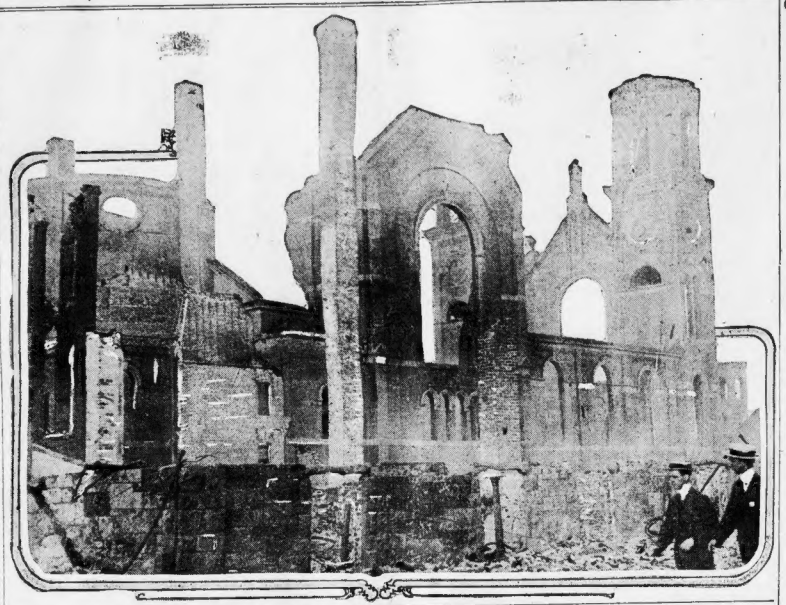

PHONE GIRLS KEPT TO POSTS LIKE HEROINES

The Salem telephone exchange is situated on the very edge of the fire. At any moment a shift of wind might have jumped the raging wall of fire across the intervening streets and swallow up the building. In spite of this danger the operators stayed at their boards, answering the overwhelming number of calls just as fast as they knew how, intent only on their duty, regardless of the possible approach of the flames.

From Salem innumerable calls were sent out by phone to neighboring cities for relief. Doctors were called in, fire departments hurried along, government officials spurred into preparing for relief measures. And all the time thousands of calls were swamping the office.

Finally it became impossible to handle any but official business. Home phones were "going dead," board after board was burned out. Still operators stayed on the job, working through the long night.

Out on the edge of the fire were the linemen fighting against impossible odds to keep the trunk lines to Boston and other cities open. When one line burned through, connections in round about circuits had to be made. All through the fire the telephone staff kept up communication with the surrounding cities and towns.

The telephone girls who so bravely carried on the work of the office were Mrs. Olive Brown, Miss Nellie Twomey, Flora Steero, Nellie Winston, Mary McCormick, Mildred Hyam, Olive Dynam, Mary Brown, Mary Creamer, May Donovan, Priscilla Soumes, Florence Lema, Emily Hart, Muriel Tracey, Evelyn Crowley, under supervision of chief operator Blanche Rust. F. S. Benjamin had charge of the field work, keeping wires open to surrounding towns.

Area of Three and a Half Miles Leveled by Flames

The following streets, an area of three and one-half miles, were leveled by flames:

Boston, Goodhue, upper end of Essex, lower end of Highland avenue, upper end of Federal, Fowler, Warren, Jackson, Broad, Phelps, Vale, Green place, Hawthorne, Orne Square, Mount Vernon, Winthrop, Prescott, Downing, Margin, Canal, Mill, High, Pratt, Washington, Dodge, New Derby, Lafayette, Cedar, Ropes, Roslyn, Hancock, Fairfield, Leach and Hawley, Ocean avenue, Summit avenue, Winterla, Lagrange, Dow, Laurel, Gardner, Everett, Porter, Wess Place, Clifton avenue, Forest avenue, Loring avenue, West avenue, Harrison avenue, Salem, Prince, Congress, Peabody, Harbor, Park and Perkins.

TELLS HOW HE RANG THE FIRST ALARM FOR FIRE

Fred Donahue, a leather salesman for the Harry W. Clarke Company of North Woburn, who lives at No. 28 Nelson street, Winchester, rang in the first alarm for the Salem fire.

He was standing opposite the Korn Leather Company's factory, where the fire started, with several other salesmen.

"Of a sudden we noticed a great flame burst through the roof of the factory," said Mr. Donahue today. "At the same time a score of employes of the company rushed into the street in a panic.

"No one else seemed to have enough presence of mind to ring in an alarm, so I dashed across the street to the corner of Goodhue and Boston streets and sounded the first alarm.

"Almost immediately an explosion was heard and the entire structure within a few moments was enveloped in flames. The immense plant, valued at $200,000, was doomed from the start. In a twinkling it was evident that the other factories near by were also doomed.

"The quick spread of the fire presaged the conflagration that followed. The efforts of the fire fighters on hand were futile. The place became so dangerous, the heat was so intense and the explosions so frequent that we were forced to flee from the community of the origin of the fire. No matter whither we were driven, the fire seemed to break out about as soon as we reached the place."

HOW FIRE UPSET PUBLIC UTILITIES OF THE CITY

TRAINS—Regular train service in and out of Salem began early this morning. No trolley cars in and out of Salem.

LIGHTING—No electric lights or power, no gas. Candles were selling late last night at one dollar a dozen.

TELEPHONES—The main Salem telephone exchange was not burned, but cables in various sections of the city were destroyed, reducing the service to almost nothing. No calls into Salem were taken today except on official business. Calls out of Salem were handled as fast as possible.

TELEGRAPH—The AMERICAN'S own International News telegraph line into the Salem News office was at many times the only connecting link between Salem and the outer world. The Western Union Office set up headquarters at Beverly.

North Shore Phone Service Is Badly Crippled by Fire

As a result of the Salem fire, the telephone service of the whole North Shore has been seriously crippled. The region includes Beverly, Montserrat, Manchester, Pride's Crossing and many other places along the Gloucester branch. Salem is the key to the entire North Shore service, and many of the large hotels and summer residences have been cut off from outside communication by the fire.

All the telephone wires between Boston and Salem are underground, and the telephone company has 1,000 me nat work near Salem laying emergency cables, so as to set up a temporary office.

BULLETINS

THE SALEM FIRE WAS GOTTEN UNDER CONTROL AT 5 A. M. TODAY.

Jacob Gould, a business man of Salem, advanced in various sums all the money he had, amounting to $50,000, to aid the homeless and fire sufferers. In most cases he took no other security than the word of the sufferers, while in some cases he took a chance on their furniture being saved.

An automobile containing 800 pounds of dynamite crashed into a car in which Mayor Hurley and other city officials were riding. No explosion followed and no one was hurt.

Two hundred children and the sixty nuns of the City Orphans' Asylum, on Lafayette street, which was burned down, were taken to St. John's Preparatory School at Danvers in automobiles. Brother Thomas, acting director of athletics at St. John's, was in charge of the party.

Shortly after 1 o'clock this morning the Old Ladies' Home on Derby street caught fire. All the inmates escaped. The firemen made a desperate fight to save the structure.

At 2 a. m. the firemen massed at Derby and Elm streets and succeeded in saving the Church of the Immaculate Conception. St. Joseph's Church on Lafayette avenue was completely ruined. It cost $250,000 and was only completed recently.

When flames swept along the entire waterfront, one and a half miles in length, two Boston fire tugs were hurried to the scene and a fire boat was summoned from Gloucester.

Governor Walsh and Secretaries Connolly and Meany, with William H. Barter, had a narrow escape from being penned in by flames at Elm and Derby streets. They were shown to safety by Father Cronin of the Church of the Immaculate Conception through a hole in a fence. The Governor and party had to crouch down to avoid the flames.

The home of Mayor John F. Hurley, on Dow street, which was one of the buildings destroyed, had a make-believe fire for "movies" some time ago.

Two large touring cars have been placed at the disposal of Salem officials by Henry C. Frick, the Pittsburgh millionaire. He gave orders to his chauffeurs to remain on duty as long as they were able to run the cars for any officials who desired to use them.

Uncle Sam was early on the job with plans for continuing the mail service. A temporary post-office was set up this morning.

C. E. OSGOOD CO.

When In Doubt Buy Of
OSGOOD
New England's Greatest Furniture Store
244-256 WASHINGTON ST. BOSTON
Just a Few Steps from Boylston and Essex Tunnel Station

Special Announcement to Salem Fire Sufferers

WE extend our sympathy to those who have been made homeless by the Salem fire.

TO all of our customers living in Salem, whose homes have been destroyed by this fire, we will give a receipted bill in full for all balances due on their accounts if they will call at our store.

Tours and Travels. Tours and Travel.

NEXT SAILING FROM BOSTON

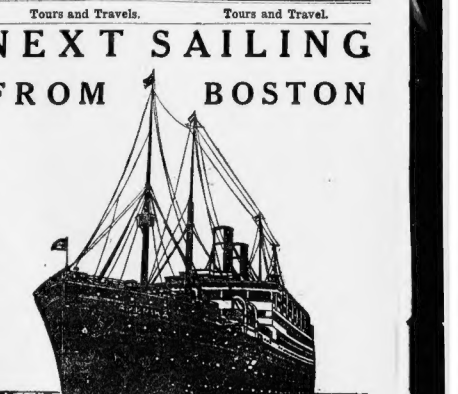

"AMERIKA"

Largest Steamer Sailing From the Port of Boston

JUNE 30, 12 NOON
FOR
PARIS—LONDON—HAMBURG

HAMBURG-AMERICAN LINE
607 Boylston Street, Boston
PHONE B.B. 4400

Tours, Travel & Transportation

SAIL FROM BOSTON
—TO—
LONDON, PARIS, HAMBURG
Assuring Arrival in Paris by Day
Palatial Steamers of the
Hamburg-American Line
NEXT SAILINGS
"Amerika" June 30, 12 noon
"Cincinnati" July 7, 10 A.M.
Steamers leave Commonwealth Pier, South Boston.
For information
607 Boylston Street,
Boston, Mass. Tel. B. B. 4400

THE NEW YORK $2.75
via Rail and Boat. Daily and Sunday. "THE ONLY INDEPENDENT LINE OPERATING BETWEEN NEW ENGLAND and NEW YORK."
COLONIAL LINE 532 Wash. St.

BAY STATE LINE NEW YORK $2.50
via Trolley and Boat. $2.25 Steamer Only. Bay State Line Boat Steamship Groups and Tickets. Daily, including Sunday. Imperial Service. Longest Sea Trip. Tickets Office, 334 Washington St., Boston.

MAYOR OPENS RELIEF STATIONS

VOLUNTEER WORK LED BY HURLEY

The most vigorous fighter of the flames was Mayor John F. Hurley, who, although he is nearly seventy, took personal charge of fighting the fire.

It was only the unceasing pleadings of his friends that caused him to flee to a place of safety, while endeavoring to extinguish the flames which were consuming his own house at No. 12 Dow street. He was using a garden hose.

The heat in the district was unbearable and if friends had not snatched the hose from his hands he would have remained. He then jumped in an automobile and dashing back and forth through the burning zone directed the work of the firemen and police.

He presented an unusual appearance with his famous silk hat tilted on the side of his head. The calmness which he maintained was remarkable. The smoke and cinders compelled him to use a pair of goggles. Many mothers followed his machine beseeching him to help locate their children who had been lost in the flight from burning homes. His soothing words calmed them and quelled their fears.

Sparks carried by the high wind set fire to two houses which he owned at No. 4 Everett street and No. 175 Lafayette street.

He watched the flames as they rapidly devoured the wooden structures and estimates his loss at $15,000, as the buildings were not insured. A few minutes later his own home was prey for the flames. Although he was working untiringly to aid those who had lost their homes, he appeared unfatigued. An air of sadness was noticeable in his appearance.

Soon the wear of the work began to show. The owner of the famous silk hat collapsed in the street from exhaustion, but within a short time was able to resume the work.

He positively refused to leave the fire zone. He sought those who had been left homeless. In many instances he was seen talking to a homeless mother, with her fear-stricken children clinging to her, and it was on more than one occasion that he was seen to give a crisp bank note as he shook a hand in parting.

He carried his own personal belongings to a fire engine house and he received many cheers as he pushed a hand cart piled high with his property.

The appeals of many friends, who feared that the exertion would prove fatal to him, to take a rest, were futile. The homeless people of the Witch City were his only cares. He refused to desert them in their hour of need. His famous silk tile, streaked with water and begrimed with soot, was always predominant.

GREATER BOSTON FIRES OF THE PAST DECADE

	Loss.	Dead.	Injured.
Waverley House, Charlestown, February 12, 1907	$75,000	1	4
Border street tenement house, East Boston, May 29, 1907	10,000	5	
Chelsea, April 13, 1908	12,000,000	9	scores
Y. M. C. A., January 13, 1910	250,000	1	scores
Brighton Dressed Beef Co., February 8, 1910	250,000	1	
New England Building, March 5, 1910	250,000		12
Elevated Machine Shops, Albany street, March 12, 1610	500,000	1	
Mystic Docks, Charlestown, May 11, 1910	270,000	1	
Albany street, Blackey & Shepard Lumber, August 9, 1910	1,075,000		
Boston and Maine hay sheds, Charlestown, August 2, 1910	20,000		
Batchelder Bros., coal, South Boston, September 14, 1911	200,000		
Willard Street Lodging, January 10, 1912	small	4	
Leverett street tenement, Jan. 15, 1912	small	4	
Braman, Dow Co., Causeway street, February 20, 1913	250,000		5
Dorchester Tenements, July 4, 1913	50,000		
Arcadia Lodging, December 3, 1913	20,000	28	54
W. & A. Bacon, Washington street, Roxbury, January 15, 1914	250,000	1	
Melvin Apartment House, April 14, 1914	70,000	9	

Breaks Arm in Fall From Lynn Building

Ambrose Miller of No. 9 Ray street, Roxbury, employed on new bank building, Central avenue and Willow streets, Lynn, fell from a derrick at the third-story of the building today and received internal injuries and a broken right arm. He was taken to Lynn City Hospital.

Pierce's Corn Plasters

cost you nothing if they fail to remove that corn

Pierce's Corn Plasters are sold under the iron-clad guarantee that they will remove your corn quickly, completely and without pain. If they don't, the druggist refunds your money. They give immediate relief and remove ordinary corns in 48 hours—corns of long-standing, in 5 days. A thin plaster—no uncomfortable crowding.

10c and 25c a box. Sold by most druggists. But if you cannot conveniently buy them in your neighborhood, send a dime for a small size box to A. F. Pierce Co., Springfield, Mass.

Salem Fire Worse in Many Respects Than Chelsea Blaze

Some of the optimists of Salem took an apparently reasonable amount of pride today in the claim that their fire was bigger and more disastrous than the Chelsea conflagration of 1908.

One of the arguments Salem advances in this connection is that Salem is not only burned out of house and home, but out of places of employment, while Chelsea folk, in the mass, are employed in Boston.

The Naumkeag Mills of Salem, completely destroyed, employed 1,500 hands, while out where the fire started, in Beeton street, leather houses like Carr Brothers, O'Keefe, the Korn Leather Company, P. Creeden, Carey and the Marr Brothers employed about 3,000 more.

Two Large Canals Were Dry as the Witch City Burned

Millions of gallons of water could have been drawn from the two Salem canals that bordered the fire zone had the tide been in. The firemen were powerless to use their engines. They were compelled to see the flames sweep from one area to another and wait hours before the return of the tide.

Lake Wenham, in Beverly, feeds Salem with its supply of water. Water is pumped from the lake into a huge reservoir which holds a supply adequate to meet the needs of Salem for a whole year under normal conditions.

There is also an auxiliary water shed at Long Meadow which connects with the main reservoir. The auxiliary shed was a scheme of the present administration—Mayor Hurley—and was built after a continued agitation which the Mayor led.

WALLINGFORD REFORMS!

Get-Itch-Quick Wallingford and Blackie Daw decide that they will go in for nothing but clean, straight, legitimate business. They try it and almost become regular business men. But—there is always a "but" in a Wallingford story. There is a punch and the cold flash of a six-shooter in the Wallingford story in the July Cosmopolitan Magazine—now on sale

"TIZ" FOR TIRED HOT, SORE FEET

"TIZ" for puffed-up, chafed, sweaty, callousedfeet and corns.

Why go limping around with aching, puffed-up feet—feet so tired, chafed, sweaty and swollen you can hardly get your shoes on or off. Why don't you get a 25-cent box of "TIZ" from the drug store now and gladden your tortured feet?

"TIZ" makes your feet glow with comfort; takes down swellings and draws the soreness and misery right out of feet that chafe, smart and burn. "TIZ" instantly stops pain in corns, callouses and bunions. "TIZ" is glorious for tired, sweaty, smelly feet. No more shoe tightness—no more foot torture.

MILLIONAIRES COMBINE TO AID REFUGEES

North Shore millionaires heartly responded to the call of Mayor Herman McDonald of Beverly at a meeting in the City Hall today, to plan aid for the refugees from the Salem fire.

Among them were Oliver Ames, Henry C. Frick, Washington D. Thomas, A. Shuman, Frederick Ayer, Jr., Philip S. Sears, Thomas B. Beale, John S. Saltonstall, Sydney Winslow, Jr., and Gordon Dexter.

The city provided shelter for 300 refugees during the night. They were housed in the churches and public buildings. Colonel S. B. Brownlee, clerk of committees, was in charge of the relief work.

One Dollar WHITE FELT CRUSHHATS

39c

OPEN ALL DAY SATURDAY

BON MARCHE

480 Washington St.

Cor. Avon St. Over Liggett's — Up 1 Flight Take Elevator

LESLIE & GRIFFITH CO.

25 to 29 Tremont Street

TODAY and SATURDAY

Two Great Sales of

Summer Dresses and Waists

At Wonderfully Low Prices

Unsettled business conditions have recently forced many big manufacturers to close out seasonable merchandise at great sacrifices, the demand for ready cash proving greater than the intrinsic values of the goods. Within the last few days we have taken advantage of these conditions and have purchased big lots of dresses, waists and skirts at a fraction of their regular prices. These go on sale tomorrow at great savings to you.

This Handsome $2 Dress

is of plain French percale, with collar and cuffs of fine white lawn, made with new tunic skirt, colors pink and lavender. Worth $2. Sale price **98c**

Mail Orders Filled

A Pretty Summer Dress Worth $3. For $1.49

Made of new flowered crepe, with white collar, cuffs and belt of contrasting shades of repp with val. lace edging, latest style tunic skirt. $3.00 value. Sale price **1.49**

Mail Orders Filled

Stylish Dresses Worth $3.50. At $1.98

Stylish tunic dresses of fine figured lawn, with Dutch collar and cuffs. Tunic trimmed with fine white crescent lace insertion in pretty patterns. Lavender, tan, rose, blue, lavender and polka dot. Worth $3.50. Sale price **1.98**

Mail Orders Filled

Open Saturday Night Until 9:30

A Special Sale of $1.00 and $1.25 Blouses at 69c

An Attractive Blouse Worth $1.25, at 69c

Made of flowered crepe with vest and collar and cuffs of fine white net, trimmed with lace edge and white pearl buttons. Sale price **69c**

Emb. Voile Blouses Worth $1.25. For 69c

Allover Embroidered Voile Blouses in the new drop-shoulder effect, with collar and vest of white hemstitched voile. Wash crocheted buttons. $1.25 value. Sale price **69c**

Ask for Legal Stamps—Your Cash Discount

MAIL ORDERS SENT FREE BY PARCEL POST

LESLIE & GRIFFITH CO.

25 to 29 Tremont St., BOSTON

Children's 98c Crepe Dresses

59c

Plain fabrics in various colors or in fancy figured effects. Neatly trimmed and well made—ages 2 to 6. Street floor.

We Give and Redeem Legal Stamps

"Your Money Back If You Want It"

WOLF'S

"MY CLOTHIER"

Hanover and Portland Streets

New Blouses Worth $1.50—Our Price

98c

Made in the latest styles from organdies, voiles, lawns and checked muslins; plain or trimmed with lace and hamburg.

S. Bergson & Son Retire

From the Clothing Business and We Buy Their Entire Wholesale Stock of Men's and Young Men's Clothes

Here's more evidence of Wolf's leadership—one of those big trade deals that come naturally to this store because of its tremendous outlet. S. Bergson & Son (85-91 Essex Street, Boston) have for many years enjoyed the reputation of turning out strictly reliable, up-to-the-minute clothing. They wished to retire from business and wanted to make one clean sweep of their stock—so they turned to Wolf's.

Our ready cash did the rest—after we had got the price down to where we wanted it. The high class workmanship of S. Bergson & Son's clothing is well known among the trade, and you'll recognize this very quickly the moment you see the suits. As always, "Your money back if you want it" backs every sale we make—and Legal Stamps will be given with every purchase here.

$12.50 Suits

Bought from S. Bergson & Son So We Can Sell At

A splendid variety of nobby worsteds and cassimeres as well as blue serges; a few double-breasted black Thibet suits. Also a small lot of $12.50 Balmacaan overcoats to close out at our Sale Price of $7.50.

7.50

And Legal Stamps

You buy at regular prices—in fact, the lowest prices in Boston—and then you have Legal Stamps handed out to you, besides. And they mean just so much more money you save.

$15.00 Suits

Bought From S. Bergson & Son So We Can Sell At

Full line of sizes for men and older men in two or three button styles. You don't have to be an expert to see that these suits are worth $15.00—our Sale Price $9.50.

9.50

$18.00 Suits

Bought From S. Bergson & Son So We Can Sell At

Men and young men who are accustomed to paying $18.00 for their suits will see their ideas exemplified in these splendidly fashioned garments—which our purchase from S. Bergson & Son enables us to offer at $11.50.

11.50

$1.50, $2.00 Straw Hats

The wanted shapes in Sennit straws, split braids and Milan—with the popular heights of crown and widths of brim.

95c

$7.50 Value Panama Hats in the telescope shapes..... $3.95

You Can't Match Them Boys' $5.00 Suits

We know you can't match them anywhere at the price—because they're all wool blue serges and mixtures—and really worth $5.00.

3.98

Boys' Wash Blouses, Special....17c
Boys' $1.00 and $1.50 Straw Hats 75c
Boys' 65c Khaki Knickerbockers 50c
Boys' 19c Athletic Shirts....12½c
50c Percale or Gingham Shirts 25c

Boys' 79c Value Wash Suits for

A new style this summer, and it's certainly the cutest thing in suits we've seen for many a day. Made like cut from plain fabrics or in contrasting color combinations.

59c

Another Sale of $1.50 and $2.00 Shirts

98c

Eighty-nine dozen of the snappiest summer shirts you ever saw—and every one of them worth from $1.50 to $2.00. Silk and linen or in plain champagne or cream crepe—coat styles with French cuffs.

Women's, Children's Summer Shoes

Women's White Sea Island Canvas Pumps, also Oxfords. In $1.50 values for..... **1.19**

Women's $2.48 Oxfords, in tan or black, with medium and low heels **1.89**

Misses' and Children's White Canvas Pumps, with one or two straps, at **75c, 85c, $1**

WOLF'S

Untrimmed Hats

49c

Regular 98c and $1.98 values, made of black or white chip and hemp, in the sailor, Watteau or mushroom shapes. Peanut Straw and Panama Hats, **98c** to **5.00**

$1.39 Dresses For Girls 6 to 14

98c

The styles illustrated above give you a good insight into the pleasing range of the styles. Checks, plaids, stripes or plain colors—some with peplum, others with belts. Second floor.

Girls' $1.00 Gingham or Percale Dresses, **47c**
Girls' $2.69 Rep Dresses, ages 6 to 14..**1.98**

MOTHERS AND BABIES SAVED BY HEROISM OF HOSPITAL STAFF

200 PATIENTS ARE CARRIED TO SAFETY

The rescue of nearly 200 patients—some of them mothers with day-old babies, others victims of the fire who had been carried in during the afternoon and early evening—by the nurses and medical staff of Salem Hospital was one of the most thrilling events of the fire.

CARRIED THROUGH HAIL OF CINDERS.

With awnings and blinds ablaze and through a hail of red-hot cinders the nurses carried out the sick to waiting automobiles and accompanied them to a temporary hospital in the almshouse and to Beverly Hospital.

Superintendent Wilbur decided at 8.10 to remove his patients. There were 186 in the buildings. Twenty-two were fire victims, brought in but a short time before. The first to be carried out were the very aged and dying.

They were carefully lifted onto mattresses, cots and stretchers and borne to the automobiles. After the dying, the patients from the maternity ward were rescued. One mother had given birth in the street to a baby during the fire. She had been hurried to the hospital. There but a short time, she was taken out and sent to Beverly.

NURSES ARE HEROINES.

That the patients were all saved was due to the coolness and dispatch of the staff. Head Nurse Miss Emma Druscoll and her assistant, Miss Ethel L. Hotchkiss, seeing that the hospital was directly in the path of the advancing wall of fire, marshalled together the nurses and had the patients all moved to the street floor, near the entrances.

Then Nurses Edna Payne, Augusta Harner, Jessie Rich, Mildred Carren, Helen Mounsey and Esther Cressey prepared all the available ambulances and commandeered every automobile in the neighborhood. The other nurses, Harriet McDonough, Margaret Mugger, Sadie McLean, Gertrude Kimball, Mary Fowler, Evelyn Baldwin, Emma Driscoll and Laura Hancock bundled the sick into the conveyances.

Some of the patients were hurried to the Salem Almshouse. Others were taken over the road in automobiles to the Beverly Hospital.

An automobile which had been chartered by the Boston AMERICAN for its staff of reporters, was turned over to the hospital, making several trips with patients.

SOLDIERS HELP THEM.

Assisting the hospital staff were ten privates of the Second Corps Cadets, some Boston and Lynn policemen, under supervision of State Inspector Angus McDonald. These men had commandeered automobiles and kept the crowd in check in the street in front of the hospital.

Hardly was the last of the sick people rushed away when the hospital was swallowed up in the advancing flames. The last few trips were through blinding smoke and heat so intense that the chauffeurs were afraid their gasoline tanks would explode. In spite of this danger, the nurses and chauffeurs stuck to their task and the last trips were made as bravely and coolly as the first.

Among those who volunteered their automobiles were Charles Maddalene of Beverly Farms, Walter P. Newbury of Marblehead, F. A. Clark of Medford, S. J. McKinnon of Gloucester, C. H. Burns of Beverly, J. H. Bomber of Manchester, T. L. Burns of Danvers, B. H. Moulton of Beverly and Ernest Currier of Ipswich.

William S. Jewett of Lawrence rescued twenty sisters from their convent. Four years ago these sisters, driven from France, started a convent in Salem. Jewett came along with his machine in time to carry them in parties to a convent of their order in Newburyport.

Only One "BROMO QUININE"
To get the genuine, call for full name, LAXATIVE BROMO QUININE. Look for signature of E. W. GROVE. Cures a Cold in One Day 25c

AREA OF THREE AND A HALF MILES LEVELED BY FLAMES

The following streets, an area of three and one-half miles, were leveled by flames:

Boston, Goodhue, upper end of Essex, lower end of Highland avenue, upper end of Federal, Fowler, Warren, Jackson, Broad, Phelps, Vale, Green place, Hawthorne, Orne Square, Mount Vernon, Winthrop, Prescott, Downing, Margin, Canal, Mill, High, Pratt, Washington, Dodge, New Derby, Lafayette, Cedar, Ropes, Roslyn, Hancock, Fairfield, Leach and Hawley, Ocean avenue, Summit avenue, Wisteria, Lagrange, Dow, Laurel, Gardner, Everett, Porter, Weso Place, Clifton avenue, Forest avenue, Loring avenue, West avenue, Harrison avenue, Salem, Prince, Congress, Peabody, Harbor, Park and Perkins.

AUTOISTS WATCH SALEM BURN FROM HEIGHTS ABOUT CITY

Roads to Salem were crowded all night with automobiles carrying curious sightseers to heights about the burning city. Below them, in front of the advancing line of fire, were many sick and infirm. A quarter of the automobiles that were parked but short distances away would have been enough to have carried to safety nearly every invalid and aged refugee.

Outside the city, as far away from the fire as Boston, housetops and hills were black with people staring at the flames or the red glare against the canopy of smoke. This glare was visible for miles. Many who had not heard of the fire in Salem thought some part of the city of Boston was burning. Telephone exchanges and newspaper offices were kept busy all night answering queries for explanations of the red glare.

NORTH SHORE PHONE SERVICE IS BADLY CRIPPLED BY FIRE

As a result of the Salem fire, the telephone service of the whole North Shore has been seriously crippled. The region includes Beverly, Montserrat, Manchester, Pride's Crossing and many other places along the Gloucester branch. Salem is the key to the entire North Shore service, and many of the large hotels and Summer residences have been cut off from outside communication by the fire.

All the telephone wires between Boston and Salem are underground, and the telephone company has 1,500 men at work near Salem laying emergency cables, so as to set up a temporary office.

Business Notice.

CASTORIA
For Infants and Children.
The Kind You Have Always Bought
Bears the Signature of Chas. H. Fletcher

You Furnish the Girl
SUMMERFIELDS
WILL FURNISH THE HOME
It's easy to pay the SUMMERFIELD way

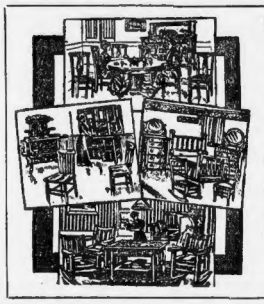

$198.00 De Luxe SPECIAL 4-ROOM OUTFIT
$20.00 Cash
Balance in Weekly or Monthly Payments
The House of Dignified Credit offers you this splendid 4-Room Outfit, a complete home, exactly as illustrated, for only
198.00

YES, GEORGE, WHAT WERE YOU GOING TO SAY?
WHY - ER I GUESS I MUST BE GOING
BOY! HOW I THOUGHT SURE HE WAS GOING TO PROPOSE
I'M FOUND IT O I ONLY HAD THE NERVE TO POP THE QUESTION
THE NEXT DAY
AH!
NEWSPAPER
BRILLIANT IDEA
THAT EVENING
SAY, SARAH, DID YOU SEE THIS?
SUMMERFIELD'S DE LUXE OUTFIT $198.00 $20 CASH $3 A WEEK
OH, GEORGE THIS IS SO SUDDEN!
HURRAH!

"Your Own Terms" and "Pre-Inventory Sale Prices" Spell Happy Home Outfits for All!

When you come to Summerfield's for the Outfit you will be given the services of an expert who has made housefurnishing a special study for years—a man who is thoroughly prepared to supply such information and advice as you may require. Besides he has the largest and best assortment in the world with which to please you, the lowest prices for the goods you may select and the easiest terms for you to pay!

$75	FOR $120 2-ROOM OUTFITS	$100	FOR $150 3-ROOM OUTFITS	$175	FOR $240 3-ROOM OUTFITS
$225	FOR $300 3-ROOM OUTFITS	$350	FOR $500 3-ROOM OUTFITS	$200	FOR $280 4-ROOM OUTFITS
$325	FOR $450 4-ROOM OUTFITS	$400	FOR $575 4-ROOM OUTFITS	$475	FOR $650 4-ROOM OUTFITS

$3.98
$1.00 Cash $1.00 a Month.
Complete with cretonne upholstered back and box upholstered cretonne cushion, made of the best Reed and finished in silver gray, havana or mocha brown. Arm Chair to match at same price. Only one pair to each customer.

$3.98

$2.50 for 98c
Baby needs a High Chair, and never again will you get as fine a chair for less than $2.50 or $3.00. We bought 500, so there will be enough to go round.

Made of good reed, shellacked and well constructed, with apron food table. Summerfield's price.. 98c
Mail orders taken with other goods only on this chair.

REED BABY CARRIAGE
$14.85
Another great value, just the thing for baby these bright sunshine days; made in natural reed, shellac finish, brown or blue, nicely upholstered in cretonne, regular value for $20
$14.85
$1.00 Cash, $1.00 Weekly (Mail Orders Filled.)

Mail Orders filled as soon as possible, as store purchasers have the first call on this bargain.

SUMMERFIELD'S 727-735 Washington St.

You Can Buy Clothes for the Entire Family of Boyle Brothers at Cash Store Prices

You don't have to pay us a penny down—only pay a little each week.

Boyle Bros. No-Money-Down Credit Charge Account is the simplest, most economical and by far the most convenient method of clothing yourself and family. No big, burdensome payment to make when you buy your clothing, no interest or extra expense of any kind to pay after you buy it—they only want a "little each week" and you can dress as well as the "best dressed."

Boston women can buy their summer outfits through our famous no-money-down system of credit and they buy them at the same low prices charged

At the Big Department Stores of Boston

We don't ask you to pay any money down when you shop here and we don't charge you any interest either. We don't charge you a cent more than the cash store charges—just ask you to pay a little a week.

We Are the Originators of These New Credit Methods—Leaders, as Usual

Boston Men Can Now Buy the Best Clothing Made in the United States on Credit at Boyle Brothers

You buy it at cash store prices, too, and choose your suit from unlimited stocks

Standard Brands of Clothes you see advertised in all the magazines, made by the leading makers of the country, you can now buy on credit at Boyle Brothers at the same prices charged in cash stores.

STANDARD BRANDS OF MEN'S CLOTHING

$18.50 $22.50 and $25.00

Important
You don't have to pay any money down. No Interest to Pay. No extra charges of any kind at Boyle Bros.

Boyle Brothers

ONLY A LITTLE A WEEK
Out of the High-Rent District
Regular Cash Store Prices 851 to 859 Washington St.

NO MONEY DOWN
Near Pleasant Street and Broadway Extension
Open Evenings

We Have the Largest Private Credit Office in the World. Absolute privacy for customers.

WILSON GIVES IN TO HUERTA

NIAGARA FALLS, June 26.—"The government of the United States of America will not in any form whatsoever demand a war indemnity or other international satisfaction."

The complete surrender of the Wilson administration to General Huerta is embodied in the above paragraph of the A. B. C. protocols, according to statements of the Mexican delegates. The paragraph is officially known as Article 2, Section B.

In the phrase "or other international satisfaction," it was pointed out, the Americans have backed down from the demand, which precipitated the rupture between the United States and Mexico—the insult to the American flag at Tampico. Through this loophole the Mexicans are not required to salute the Stars and Stripes.

DAMAGES ALSO WAIVED.

By means of this same phrase, the Huerta delegates say they have been exempted from all other claims which this nation may have against Mexico.

For example, this excuses Mexico from all damages incurred by the killing of Americans or the destruction of American property.

In spite of the liberality, if not the humility, of the United States the Huerta delegates do not appear particularly grateful.

Is their belief that the United States is primarily to blame for nearly all their troubles. They call attention to the fact that money is backing the Constitutionalist cause.

REBEL DELEGATES EXPECTED.

The American delegates made it known today that Washington had the guarantee of the Revolutionists that rebel envoys would leave Washington for Buffalo or Niagara Falls today. The delegates said to have been chosen for this mission are Luis Cabrera, Rafael Zubaran and Jose Vasconcelles. The Huerta envoys are ready to meet them at any time or place.

When asked if the capture of Zacatecas had made them any more willing to compromise with Carranza and Villa they shook their heads. Although none of them would be quoted, their views may be expressed as follows:

"We believe Villa is the dominant power among the rebels at the present time, and that his strength will continually grow. The prestige of General Carranza is on the wane. Many of his lieutenants will prove turncoats and leave him for Villa. Carranza will not give up without a fight, but he will have to make way for the more brilliant and more terrible Villa.

"We will never give in to Villa. We will never accede to provisional government composed of Villa's men. We will insist on a government of neutral officials, beyond the reach of a dictator."

10,000 REBELS SENT AHEAD FOR ATTACK ON AGUAS CALIENTES

ZACATECAS, Mexico, July 26.—"On to Mexico" is Villa's motto. Ten thousand men have left the "Eagle City" overland for Aguas Calientes, the next city to be besieged by Villa's victorious army. Ten thousand more will start South tomorrow.

"I have been criticised," said Villa, "in the past by military experts who knew nothing about circumstances because I sometimes appeared to fail to follow up an advantage and utterly route my enemies while they were in retreat and demoralised. Every time I have failed to follow a retreating enemy it has been because I have been short of ammunition. I dared not take a chance. Thanks to changed conditions, I am no longer handicapped.

"I have plenty. My men are well supplied with food, they are well clad and in fine spirits."

GEN. VILLA SPARES 118 FEDERALS

ZACATECAS, June 26.—One hundred and eighteen Mexican Federal army officers of various grades were marched out of their prison enclosure under a heavy guard of Constitutionalist troops, taken to the plains east of the city to be executed after the usual custom, they thought, and then were astonished to hear from the lips of General Pancho Villa that their lives were spared.

General Villa apparently sought to prove to the world in an effective though dramatic way that he is becoming civilized.

The effect on the rigid line of Federal officers was instantaneous. Some wept with relief. Some buried their faces in their hands. Some gazed in an apparent daze at the firing squad standing with rifles at rest.

Even the rebel soldiers were unprepared for Villa's act. The Federal officers had heard of Villa as a bugs savage ith a blood lust.

MAY SHOOT SOME.

The officers are told that the only exceptions would be in the cases of such officers as were subsequently proved to have been guilty of murder or of unusual and extreme cruelty to Constitutionalist prisoners or noncombatants.

The long line of men were marched back to the prison enclosure. They will be transferred to the State prison at Chihuahua City, and held until the war is ended. It is likely they will then be deported from Mexico.

Of the several thousand Federal soldiers, who, surrounded in the final assault, threw down their arms and surrendered, the majority have volunteered to fight for Villa against the government. They were surprised to see that Villa's army is well clothed, well treated and paid regularly.

LOOKS AHEAD TO CAPITAL.

Having taken Zacatecas, though at a tremendous cost, General Villa is already looking forward to attack the obstacles in his march to Mexico City, though his men have not recovered from the arduous task of assaulting successfully this mountain-walled city.

While pile after pile of Federal and rebel dead were being given to the flames today, and thousands of the wounded were receiving such meagre aid as was possible in the chaos which prevails, Villa confidently announced that Aguas Calientes will be the scene of the next big battle. After that will come Queretaro.

But it will be two weeks, at least, before Villa's army will be able to advance against the former place, where General Maas has concentrated 20,000 Federal troops from San Luis Potosi to resist him.

Probe Keene Man's Death in Carriage

KEENE, N. H., June 26.—County Solicitor O. E. Cain and Sheriff E. H. Lord are investigating into the death of William Nash, forty-four. It is reported that while returning home in a carriage from Warwick Wednesday morning with a companion, a Mr. Howard, in some way he fell over the side of the vehicle. He was dragged a long distance, the wheel continually striking his head, before his companion discovered his predicament.

French Ship Not to Be First in Canal

WASHINGTON, June 26.—On the recommendation of Secretary Garrison, the House Commerce Committee has eliminated the portion of Senator Root's bill which proposed that the French-built steam launch Louise, flying the French flag head the procession through the Panama Canal at the official opening ceremonies.

Reid States Empress Rudder Too Small

QUEBEC, June 26.—John Reid, a naval architect of Montreal, testified before the Empress of Ireland Commission, that in his opinion the rudder area of the Empress was not large enough to make it a good steering ship. He added that the collier injured only one water-tight compartment and that any water that got into the other parts of the ship must have gone through water-tight doors and port holes.

Asylum for Drug Fiends, Urges Mayor

Drug fiends of the future may be sent to insane asylums instead of to jail if Mayor Curley's plan, formulated on his visit to Deer Island, is carried out. The Mayor believes that sufficient segregation cannot be provided for such victims in jails, and can only be assured in insane asylums.

Butler Ames Weds Miss Fifille Willis

COLUMBIA, Mo., June 26.—Many guests attended the marriage of Miss Fifille Willis, daughter of Mr. W. H. Willis, at the Presbyterian Church to Butler Ames of Lowell, Mass. Miss Willis was attended by her sister, Miss Florence Willis as maid of honor. Mrs. Remsey Furnace of St. Joseph, Mo., was matron of honor. Adelbert Ames of St. Louis, brother of Mr. Ames, was best man.

WHITMAN IS REPUDIATED BY ROOSEVELT

OYSTER BAY, June 26.—Theodore Roosevelt repudiated the candidacy of District Attorney Whitman for Governor last night after a long conference with State Progressive leaders at Sagamore Hill.

"It is evident to me," said Colonel Roosevelt, "that the decent citizens of this State demand that the State fight this Fall shall take the shape of a clear-cut movement against both the old party organizations, controlled as one of them is by Mr. Barnes and the other by Mr. Murphy. It is evidently the intention of the Barnes machine to run either Mr. Whitman or some other man on whose subserviency they can count, in short, to have a rubber stamp ticket from top to bottom.

"In my judgment, neither the Progressives nor the Independent Citizens will accept either Mr. Whitman or any one else who has failed already to show as a matter of principle and not as a matter of expediency, by clear-cut statements in the open that he is unalterably opposed to the Barnes machine as to the Murphy machine.

"I shall, of course, fight for the Progressive party in this State just as I shall fight for the Progressive party in the nation."

Cripples Continue Summer Printing

The Industrial School for Crippled and Deformed Children at No. 241 St. Botolph street announced today that the course in printing will be continued through the Summer. Orders placed with the school for job printing and other sorts of work, which involve wire stitching, blocking, numbering and perforating will result in the employment of cripples who otherwise would be without a means of a livelihood.

Rockefeller Stops Organist's Vacation

NEW YORK, June 26.—John D. Rockefeller has become so enslaved to the charms of music that Tuesday his organist, on a leave of absence, was reached by special messenger and hurried back to Pocantico Hills to play to his employer.

Pulmotor Saves Life of Girl at Quincy

Rose L. Hill, eleven, of Warren avenue, Quincy, narrowly escaped drowning while swimming in the creek in Merrymount Park, Quincy. She was revived only after the pulmotor used by the Quincy police was applied. The girl had ventured beyond her depth on the back of Percy Coupal with whom she was swimming and becoming frightened, pulled Coupal under the water.

Miss Crocker Makes Society Hit in Paris

PARIS, June 26.—Miss Ethel Crocker, daughter of William H. Crocker of San Francisco, has made a hit here with a big German wolfhound, which acts as her escort at all out-door society functions. All the society beauties are rushing to follow the fashion in dogs which she has set.

Government Drops Case Against Gaunt

The case against Alfred Gaunt of Methuen, president of the Colonial Woolen Mills, Lawrence, charged with using the mails in a scheme to defraud, was discontinued by Commissioner Hayes on a motion of the United States District Attorney.

Hitchcock Ill in Cambridge Hospital

Frank Hitchcock, Postmaster-General under the Taft administration, is confined to the private hospital of Dr. H. O. Marcy on Massachusetts avenue, Cambridge. Hitchcock has been at the hospital about two weeks pending an operation.

Woman Drinks Corrosive Sublimate

Mrs. Mary Ericson, thirty-seven, who, with her husband, occupies the second-floor apartment at No. 22 Hyde Park avenue, Forest Hills, was found unconscious on the parlor floor by a boarder. After an examination, physicians stated that the woman had taken corrosive sublimate tablets.

Car Injuries Fatal to Faneuil Woman

Miss Sadie Dennon, twenty-seven, of No. 25 Newcastle road, Faneuil, is dead at the City Hospital as the result of injuries sustained when she was run down by an electric car in Copley square, last Monday night.

Judge King of the Superior court denied after a hearing a motion for a new trial of the contest to break the will of the late Benjamin W. Parker, molasses broker and recluse

Denies New Trial to Break Parker Will

Explosion Shakes Montpelier, Vermont

MONTPELIER, Vt., June 26.—A powder house, owned by Wheelock & Dawley in the rear of Montpelier Seminary, was destroyed by fire. While firemen were on the way to the fire a ton of powder exploded, scattering building and contents for a radius of 100 yards. The explosion shook the city.

Ship Passengers Wear Furs on Arrival

Passengers on the White Star liner Cymric declared they had not been warm during the trip across. One man wore a fur-lined overcoat which he quickly discarded when a hot blast from the city struck the seamen on the way up from Quarantine. One of the women passengers was wearing furs when the ship docked.

OAKDALE BUTTERINE

Strictly Fresh and Pure

Absolutely free from adulteration or artificial coloration. All orders promptly filled

THE OLDEST CHURNERS OF BUTTERINE IN NEW ENGLAND

Oakdale Mfg. Co.
156-176 SOUTH WATER ST.
Providence - - - - R. I.

CARE FOR YOUR HAIR With CUTICURA SOAP

And Cuticura Ointment. They cleanse the scalp, remove dandruff, arrest falling hair and promote hair health.

Samples Free by Mail

Cuticura Soap and Ointment sold throughout the world. Liberal sample of each mailed free, with 32-p. book. Address "Cuticura," Dept. 7E, Boston.

HOUGHTON & DUTTON CO.
IT PAYS TO PAY CASH
New England's Greatest Cash Store

Store Open This Saturday from 9 A. M. to 5:30 P. M.

Great Clean-up Sale of Boys' Clothing

Boys' Clothing Reduced for Quick Clearance

One of the largest popular-priced boys' Clothing stocks in New England. Every mother should take note of these big savings for Friday and Saturday.

Boys' $1.98 and $2.98 Summer Norfolk Suits at 1.65
Patch pocket, stitched on belt models; excellent assortment of new materials; cassimeres, checks and stripe effects, sizes 7 to 16 years.

Boys' $5.00 and $5.98 All Wool High Grade Suits at 3.85
Fine materials, finely tailored; new models; pants half and full lined, sizes 7 to 18 years.

Boys' $2.98 and $3.98 Linen and Crash Norfolk Suits at 1.98
Pure linen and crash suits that are well made and tailored; full cut and the materials well shrunk, sizes 7 to 16 years.

Boys' 50c to 59c Linen and Khaki Pants at 39c
Good quality khaki, white linen; big range of sizes and every pair well made; sizes 4 to 16 years.

Boys' Two-Pant Norfolk Suits 2.65
Balkan models, two pairs of pants to each suit, many are lined throughout; peg bottom and watch pocket; a big value, sizes 6 to 16 years.

Boys' $5.00 and $5.98 Special Serge Suits 4.45
Fine worsted serge, choice of three models; the best serge suit values in town; sizes 7 to 18 years.

Boys' $1.00 and $1.25 Wash Suits at 79c
Russian style, straight pant combination style; all guaranteed fast color materials; sizes 3 to 8 years.

Boys' 79c Wash Suits at 59c
Combination straight pant and Russian styles; new materials and pretty models for Summer wear; sizes 3 to 8 years.

Boys' 50c Bell Blouses and Shirts at 44c
Guaranteed as to fast quality; all new Summer styles.

Big Reduction on all Men's Clothing

All Men's $18.00 and $20.00 Suits reduced to 14.50
All Men's $15.00 and $16.50 Suits reduced to 9.50
All Men's $10.00 and $12.50 Suits reduced to 7.98
All Men's $7.98 and $8.50 Suits reduced to 5.98
All Men's $5.00 and $5.98 Suits reduced to 3.98
All $2.00 and $2.50 Trousers reduced to 1.79
All $2.98 and $3.98 Trousers reduced to 2.49

Why Not Let Us Help You Select Your New Summer Suit?

Store Open Until 5:30 On Saturday

$10.50

Formerly Sold as High as $18.00

Fine "True Blue" Serges and fancy woolens, and all wool crashes and tweeds—quarter, half and full lined of finest mohair; also cassimeres, worsteds and cheviots in the new English Sack Coat models, three-button effect; all splendidly tailored and made on strictly new and fashionable lines, suitable to men of all ages.

Outing Trousers

$2.45

All wool flannels (sizes 29 to 42 waist) in light tan, light grays and browns, and light gray pin checks and smooth all wool cassimeres, with side buckles tunnel belt loops and cuff buttons.

Men's Straw Hats

$1.45

New shapes and popular straws from one of Baltimore's best manufacturers, the kind that wears best and gives greater satisfaction throughout the season than those offered at $2.50 and $3.00 at regular prices.

Boys' Summer Suits

Woolen Suits $3.65

Norfolk models (all sizes); in cassimeres and all wool cheviots; light gray mixtures; many with extra knickerbockers, lined or unlined; all worth up to $6.50, for Friday and Saturday only.

Wash Suits $1.39

Russian, Dutch and Middy models, in Repps, Ducks, Linens and Madras; plain colors and light effects and all white; sizes 2½ to 8 years; worth up to $2.50, for Friday and Saturday only.

"Thistle Shoes" for Boy Scouts

For Bicycling Playing Ball and Out-Door Wear

The low shoe is a practical model for outdoor or travelling and comes in dark tan calf, with heavy, flexible oiled elk soles, welt seams and rubber heels; sizes 1 to 5½, at $3.00

The ankle or high shoe, comes in the best selected tan leather; unlined, with Goodyear welt soles of best elk leathers; sizes 3 to 5½ $3.00

Little boys' sizes 10 to 13½, at $2.50

"ONE MILLION MORE"
GILCHRIST Co.
WE GIVE AND REDEEM LEGAL STAMPS

Purity First

—to you in Brown Bottles

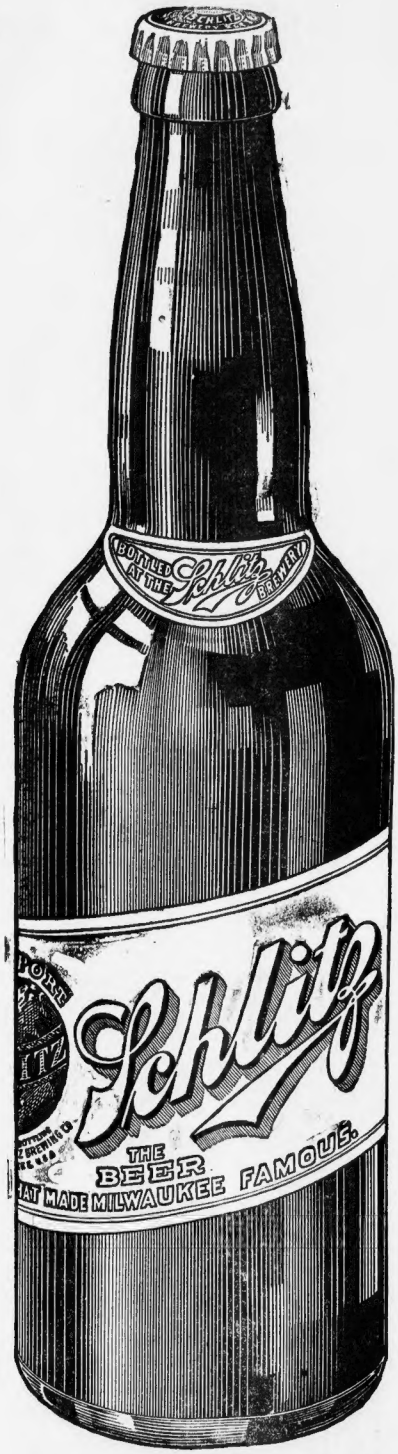

Get Schlitz in Brown Bottles

Phones So. Boston 730-731
Jos. Gahm & Son
340-350 C St., So. Boston

See that Crown is branded "Schlitz."

Order a Case Today

The Beer That Made Milwaukee Famous

BUSINESS OF CLAFLIN CO. IS TO CONTINUE

NEW YORK, June 25. The committee of creditors appointed to investigate the affairs of the H B Claflin Company, which failed for $35 000 yesterday, after the great banks of New York had refused to come to its assistance, are confronted by a terrific task today. The wide ramifications of the Claflin lines extending to twenty-seven concerns in various cities of the country from the Atlantic to the Pacific coast added to the difficulties of the creditors' representatives.

Though several of the stores controlled by the famous dry goods house have followed the Claflin Company into the hands of receivers, confidence was expressed among business men here today that the great firm's solvency would ultimately be established. Predictions were made that its debts would be paid dollar for dollar and that it would resume its place in the business world after a reorganization

BANKS MAY BE SAVED.

Fears, aroused by the fact that the paper of the firm was scattered among 3,000 banks, representing practically every city of the country having 5,000 or more inhabitants, were partially relieved today when it became known that the way in which the paper was scattered would probably prevent any widespread financial difficulties. For many hours after the failure became known it was feared that many of the banks would have to suspend.

The Claflin Company had extensive dealings with textile concerns of New England and the South. What effect the company's failure will have upon the mills of the spinning and weaving centres is problematical. It is expected that the companies subsidiary concerns will continue to do business despite the receivership proceedings that have been taken.

Despite the general optimism as to the future of the Claflin Company, a period of mercantile depression is reported to exist throughout the country. This however according to well informed business men, probably will be of short duration.

STATEMENT FOR CREDITORS.

Expert accountants began work today on the books of the company to obtain facts to be embodied in a report which will be laid before the first meeting of creditors by the receivers within ten days as ordered by Federal Judge Hand.

It is expected that the involuntary bankruptcy proceedings instituted against the firm, immediately after Joseph B Martindale and Frederic A Southland were appointed receivers, will receive scant consideration from the Federal Court. The court probably will advise the creditors themselves to determine how long the receivership shall be maintained.

It is understood that the great body of creditors will decide in favor of carrying on the business through the receivers who probably will be given help in the stupendous task with which they are confronted by C McDuffie of Boston, president of the York Manufacturing Company, may be named as an associate receiver.

HAPPENINGS IN SOCIETY

PLAN SURPRISE FOR WINTHROP BRIDE

AMATEUR DANCERS COMPETE FOR CUP AT 'LE PETIT TRIANON' TONIGHT

Mrs. Eugene J. Sullivan, bride of young Brookline attorney, whose friends have planned a pleasant surprise on her return from her honeymoon

Friends of Mr and Mrs Eugene J Sullivan of Brookline and Winthrop have planned a pleasant surprise for the young couple upon their return from their honeymoon Mr and Mrs Sullivan are on an extended wedding tour through the White Mountains and Canada and will make their future home in Brookline

The bride was formerly Miss Mildred Corcoran, daughter of Daniel Corcoran of Winthrop Highlands, and her wedding to Mr Sullivan at the church of the Evangelist, Winthrop Center, last Monday evening, was one of the most brilliant events of the season. The groom is the son of Mrs Catherine Sullivan of Commonwealth avenue, Brookline, and brother of Corporation Counsel John J Sullivan of Boston.

The bridesmaid was Miss Alice Lovejoy Adams of Winthrop, and the maid of honor was Miss Anna Fox of Rochester, N Y. The best man was Arthur Corcoran, a brother of the bride, and the Rev. John Griffin, pastor of the church, performed the ceremony.

Mrs Sullivan is a graduate of St Joseph's Convent in Roxbury and one of the most popular girls in the younger social set of Winthrop. The groom is a graduate of Boston University Law School and also of Tufts College, where he captained the baseball and football teams in his senior year.

* * *

Dancing enthusiasts in and around Boston are looking forward to a dancing competition at Le Petit Trianon tonight. For the past month, ten and three couples have qualified each week at the Tuesday afternoon and Tuesday and Friday evening amateur competitions. Tonight these winners meet for the Mile Cup, which will go to the lady dancing the best. Miss Pauline Chamberlain and her partner William, called the amateur champions of Boston and winners of the Castle Cup, are entered.

The Mile cup stands twenty five inches high and is by far the handsomest trophy offered amateur dancers in Boston.

Some of those who have qualified are Miss Alice Shanks, Cambridge, Mrs. Leona Gaucher, Back Bay, Miss Dorothy Angell, Mrs. J. H. Macdonald, Miss Madeleine Reed, Miss Madeline Le Clair and Miss Eunice R. Wilson, of Brookline, Miss Hesslett, Back Bay, and Messrs. Lamont Smith, William Chamberlain Jr., Lloyd Paul Sheedl, William H. Woodbridge, William Hanson, W. Cobb and Herbert M. Evans of Brookline, H. H. Barbee, Back Bay, and Cornelius A. Wood and Aubrey L. Pullman of Harvard.

The contest will include the one-step and waltz with the steps of both included in one piece, and the music changing from one tempo to another without any notice. The smoothness of the dancers, the bodily ease and grace, and the footwork will be the points upon which the judges will make their decision.

* * *

At high noon yesterday the nuptial knot was tied between Miss Florence Everett Wilson of Braintree and Harold Gordon King of Brookline. The ceremony was performed by the Rev. Paul Revere Frothingham of the Arlington Street Church, Boston, only the relatives of both families and immediate friends being present. Miss Wilson is a debutante of last year and her charming personality won her many friends in Boston. Mr King is widely known in social and business activities both in Boston and New York, being the owner of a large real estate firm which has several branch offices in the suburbs of Boston. After October 1, Mr and Mrs King will be at home to their friends at No. 1356 Commonwealth avenue, Brighton.

* * *

Mrs A Lincoln Filene has issued cards for a cake and candy sale to be given at her home, Church street, West Newton, tomorrow afternoon for the benefit of the Boston Music School Settlement. The music will be furnished by the pupils and afternoon tea will be served for fifty cents.

MOTHER ASKS AID IN FINDING LOST DAUGHTER

Mrs. [illegible], Merely, stepmother of [illegible] Morels, fifteen, who disappeared from her home at No 6 Linden street, Dorchester, Tuesday, has issued the following appeal to her fellow countrymen through the AMERICAN:

"Dear Clara: If you want to save your father's life telegraph your whereabouts and return home immediately. He has been dangerously ill since you left and the doctor says he might not live if you do not come. Your heart broken mother."

Mrs. Morely said her stepmother left the house Tuesday morning and was seen by her sister on Washington street, at [illegible] Clara told [illegible] Mrs. Morely, [illegible] that she had got her position, and we thought for a time that she might have been afraid to come home and tell the news to us, but as she has been gone now for over three days we fear that some harm has befallen her."

When last seen the girl wore a blue dress, blue hat, white shirt-waist, white shoes and stockings and a red sweater. She is described as having a medium complexion, is five feet, two inches [illegible] and weighs about 110 pounds.

Saves Man When Auto Dives in Brook

BIDDEFORD, Me., June 26.—William Carville, aged [illegible], narrowly escaped drowning when his automobile plunged over an embankment into a brook on Alfred road. He was rescued by his pet dog, given to him by Nellie [illegible], aged thirteen, who was riding with him.

Ambition Pills

For Nervous People

The great nerve tonic, the famous [illegible] Ambition Pills shall put color, vim and vitality into nervous, tired-out, all-in, despondent people in a few days.

Anyone can buy a box for only 50 cents, and all druggists are authorized by the maker to refund the purchase price if anyone is dissatisfied with the first box purchased.

Thousands praise them for general debility, nervous prostration, mental depression and unstrung nerves caused by over-indulgence in alcohol, tobacco, or overwork of any kind.

As a brain food or for any affliction of the nervous system Wendell's Ambition Pills are unsurpassed, while for hysteria, trembling and neuralgia they are simply splendid. Fifty cents at dealers everywhere. Mail orders filled. Others prepaid by Wendell Pharmacal Co., Inc., Syracuse, N. Y.—ADVERTISEMENT.

Police Get Money Stolen from Bank

While Assistant Treasurer L. J. Ernest Phaneuf of the Lafayette Savings Bank at No. 452 Boylston street and his fifteen-year-old office boy were in a back room, three young men entered the bank and stole a box containing $156, which the police of the Back Bay Station later recovered. The robbers escaped.

MID-SUMMER SALE

RYE, PORT BOTH FOR 99c

Combination Costs $2.00 at Other Stores Banquet Rye, Old Private Stock 1.00 Port or Sherry "Santa Teresa" Our 35c

(2 Bots. SPECIAL FOR 99c) 1.35

Pure Whiskies

Hunter Rye G G Bottling ... Bot. 83c
Canadian Club Whisky Bot. 1.07
Mentor Whisky Pure, 1 25 value Qt. 73c
Scotch Dewar's Special ... Bot. 93c
Scotch "Lords of Ireland" Bot. 85c
Irish, Wm. Jameson's Bot. 95c.
Duffy's Malt Whisky Bot. 81c

Pure Gins and Rums

Gordon Dry Gin ... Bot 89c
Gin Pure Holland Genuine Dry, Pint 39c Qt. 73c
Gin "Lighthouse," Pint 49c Qt. 97c
Rum Lemon Flavor, Domestic, Pint 37c Qt. 73c
Rum Imported Jamaica, Pint 46c Qt. 95c

Miscellaneous

Alcohol Pure Drugstock ... Pt. 39c
Beer Anheuser-Busch, Budweiser Doz. 1.30
Stout, Guinness' Pint 16c.... Qt. 28c
M. & R. Vermouth Italian Bot. 49c
Banquet Cocktails 3 Kinds Bot. 85c
Brandy J. F. Martell Old French Bot. 1.39

Complete Wine and Liquor Price List Free

Ginter Co

163 Summer ★ Union, Cor. Elm
495 Washington ★ 16 Canal

Specialty Shop, Inc. (Agt.) 122 Tremont

Telephone Your Want Ads to the Boston American And they will appear in the following editions and circulate everywhere within an hour.

Call Main 6100

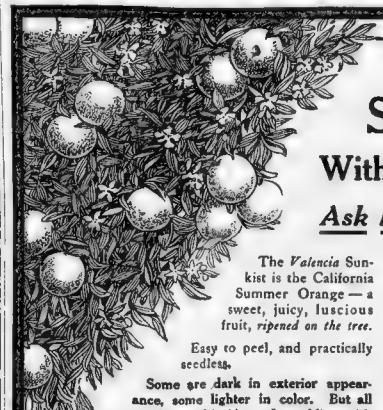

The Sunkist Orange With the Different Flavor

Ask for "Sunkist Valencias"

The *Valencia* Sunkist is the California Summer Orange — a sweet, juicy, luscious fruit, *ripened on the tree.*

Easy to peel, and practically seedless.

Some are dark in exterior appearance, some lighter in color. But all are a deep red inside and sparkling with healthful juice.

Oranges are picked in California every day in the year, and the Late Valencia is one of the very finest ever grown.

Glove-picked, tissue-wrapped, shipped right from the tree—you get it *fresh* with the real *tree-ripened flavor.*

Don't buy merely "oranges." Buy the *Sunkist* Valencias. See what you are missing in not getting this brand

Try These Lemons, Too

Use Sunkist Lemons to serve with fish and meats. Use the juice wherever you now use vinegar. These are the best *looking* and the *best* lemons sold. Juicy, fully flavored and practically seedless. There's a vast difference in different brands of lemons. Try "Sunkist" and see.

Beautiful Rogers Silver in Exchange for Wrappers

Go buy a dozen each of Sunkist oranges and Lemons and save the wrappers bearing the Sunkist trademark. Then send in the coupon below and find out how to exchange the wrappers for beautiful Rogers Silverware for your table.

California Fruit Growers Exchange
139 N. Clark Street, CHICAGO

California Fruit Growers Exchange
139 N. Clark Street, Chicago

Mail us this coupon and we will send you our complimentary 40-page recipe book, showing over 110 ways of using Sunkist Oranges and Lemons. You will also receive our illustrated premium book which tells you how to trade Sunkist wrappers for beautiful table silver. Send this coupon or call at above address.

Name .....

Address .....

Boston Brockton Beverly Hyde Park Lynn Worcester Providence

Special Sale of This Season's $4, $4.50 and $5 Shoes at one price $3.65

Here's a Remarkable Stock of

Blue Serge Suits

Priced $12.50 to $27.50

When you come here for a Blue Serge you expect to find a larger stock, wider variety of models and greater values than elsewhere. It's only natural you should. But we believe our showing of Serges will exceed even your highest expectations.

There's no other Blue Serge stock in New England to compare with ours in quantity, variety, wide range of sizes or value for the money. Every suit is strictly all wool, fast color, finely tailored, guaranteed to give long and satisfactory service, and priced to maintain our well-earned reputation for greater value-giving.

Fifteen Dollars

will bring you a crack-a-jack Serge at this Live Store. We've sold nearly 4,000 of these already. $20 is the usual price elsewhere for suits of this quality.

$15

Twenty Dollars

buys a remarkable Serge, tailored by The House of Kuppenheimer in their characteristic manner. In 20 years of retailing, we've never offered better value than these at

$20

Outing Suits

$7.50 $10 $12.50 $15 $18 $20

Homespuns

Here's the biggest $7.50 worth of good looks and comfort a man can buy. Half a dozen patterns, strictly all wool and well tailored.

$7.50

Mackenzies

Two desirable shades of gray Mackenzie Crash—one light and one dark. Very cool, very durable and wrinkle-proof. Quarter-lined with silk.

$15

White Flannel Trousers, $4

Open Saturday Evenings

Kennedy's

New England's Largest, Livest, Leading Men's Store

Summer and Hawley Streets

GRAPHIC DETAILS OF WITCH CITY'S CONFLAGRATION

BODIES FOUND AMID SMOULDERING RUINS

Historic Salem, founded in 1626, next in age to Plymouth itself, famous in the literature and history of the nation, is one-third a waste of fire ruins today.

The fire was gotten under control about 5 o'clock this morning.

The fire cost at least seven lives. Fifty people were injured. Two hundred are missing.

Of a population of 43,000, from 15,000 to 20,000 are homeless.

It is impossible to tell the property loss even approximately in today's fearful confusion. Estimates range from $5,000,000 up to $25,000,000. The latter is the estimate by Mayor John F. Hurley, Salem's widely-known executive.

Colonel Everett C. Benton, the Boston insurance expert, said today that the total fire loss will not exceed $5,000,000.

The burned area is crescent shaped. It stretches in a sinister curve for two and one-half miles. The crescent is one and one-half miles across at its widest part.

With a few exceptions the fires of [illegible] at least 150 business and manufacturing establishments, factories, churches and public institutions, other buildings.

The flames first threatened the homes of the poor. The Salem fire-fighting force paid poor attention to keeping up the few possessions of working people in tenement districts like Boston street and Flint, through the homes of wealthy old Salem families and of gaily-painted sea captains of the Colonial period.

The fire started at 2 o'clock yesterday afternoon. It was burning itself out at daybreak today. A trail of about fourteen hours of continuous fire horror for a terrified community.

The fire was caused by an explosion of gas in the plant of the Korn Leather Company at the corner of Boston and Goodhue streets.

This is in the manufacturing section known as Blubber Hollow," which is at the foot of Gallows Hill that the unfortunate Salem witches were hanged by the credulous forefathers of an earlier and cruder day.

FIRE FAIRLY LEAPED.

From the very start the fire fairly leaped. Within ten minutes after the first explosion of gas in the Korn factory that building and two other factories were roaring furnaces.

The main cause of the fire developing into such a conflagration was lack of water. Salem's low pressure system was totally inadequate. Firemen manned flat hose lines and stood with dry nozzles in their hands, waiting for streams which never came or which were, in many cases, trickling rivulets, while flames drove them farther and farther back.

A wind which came and went, rising often to vigorous strength, fanned the flames and carried sparks and embers far and wide, to make further mischief.

The telephone, telegraph and electric wires are cut to prevent firemen and others from being electrocuted. When the electric light wires were cut the city was left without illumination, except the baleful glare of the fire.

FAMOUS PLACES SAVED.

Salem's buildings of nation-wide fame escaped the flames. The House of Seven Gables, Hawthorne's birthplace, the Essex Institute, the Peabody Museum, the old Town House and other structures, famous in the historical annals of the country, are still preserved to the proud old city.

Among the buildings destroyed are the Naumkeag Cotton Mills, the Orphan Asylum, residences of Mayor Hurley and ex-Mayor Thomas Peabody, Fowler, Lander, Bowditch and Oliver schools, the Young People's Home, St. Joseph's [illegible] hundreds of houses, stores and [illegible].

Looters [illegible] Hurley's work. The militia [illegible]. The fire zone was [illegible] off the [illegible] patrolled. Too late to [illegible] martial law. Anyone now caught looting will be shot on sight. Adjutant-General Cole is in charge of the military forces. He has under his command there the seventeen companies, the Eighth Regiment, M. V. M., and the Naval Reserves.

UNDER MARTIAL LAW.

Adjutant-General Cole, who has [illegible] arrived at the Essex Street Armory at [illegible].

The city is now under martial law [illegible]. All loiterers will be [illegible]. A cordon of militia [illegible] extends around the burned section. I am [illegible] with the Mayor of the city.

Governor Walsh was at the fire at seven while the flames were raging. He [illegible] received for relief. He [illegible] the Executive Council [illegible] session at the State House at 9 o'clock this morning.

The governor has sent out an appeal for [illegible] to all cities and towns in the state. Mayor Curley of Boston was the first Mayor to take action. Many other cities followed quickly in calling their councils together and planning relief measures.

Mayor Good of Cambridge got Mayor Hurley of Salem on the telephone today and asked:

"What do you need most?"

"Bread and butter," replied Mayor Hurley.

Mayor Good set out to get some.

TRANSPORTATION FREE.

The Boston & Maine Railroad announced today that it will give free transportation for all relief goods from any station on its system to Salem, if the goods are properly marked.

The Boston & Maine resumed today full train service in and out of Salem. It is prepared to furnish extra service if required. The railroad station's platform was burned, but the station proper is uninjured. The road has lost an [illegible] engine house, some small [illegible] and three passenger and four work cars.

Trolley service to Salem is brought to points near the city as condition of tracks and overhead equipment will permit. The Salem & Boston Railway Company expects to have service to the city by tomorrow.

The Salem telephone exchange survived, and the telephone company has through connection with the city, subject to the delays of tremendous demand for service and destruction of wires in the fire zone.

SURROUNDING CITIES AID.

Surrounding cities and towns responded instantly to Salem's call for firemen and apparatus. At least twenty-one other cities and towns were represented in the huge fire-fighting force which was gathered before the flames. Even Manchester, N. H., nearly sixty miles away, sent help.

Seven hundred and fifty pounds of dynamite were used in blowing up buildings in desperate efforts to check the flames.

Two hundred [illegible] led by sixty nuns, escaped from the City Orphan Asylum, which was [illegible].

Even before the fire [illegible] relief work was [illegible] reorganizing [illegible] were under way.

The police and [illegible] worked desperately to get scattered families together and partially to restore lost children to parents.

The Boston AMERICAN [illegible] established headquarters at the Salem News building.

TENTS FOR REFUGEES.

Governor Walsh ordered the militia to provide 10,000 tents for refugees. He also ordered distribution of food, beginning with 10,000 rations at 10 o'clock today.

The American Red Cross stands ready to help Salem. Miss Mabel Boardman, head of the organization, who was in Manchester last night when the fire raged, hired Ernest C. Brassell [illegible] to [illegible] Arrived [illegible] and [illegible] assessed [illegible].

Today Miss Boardman [illegible] to see Mayor Hurley [illegible] work [illegible].

"America is [illegible] to be of service [illegible]," [illegible] Salem [illegible] Boston [illegible] to Gardiner Lane, treasurer Massachusetts Red Cross, care Lee, Higginson & Co., Boston."

Adding to the suffering of the homeless thousands [illegible] was a [illegible] supply.

Drinking water [illegible] barrels from [illegible] of the [illegible] Beverly [illegible] small was the supply that only a scantily-filled tin cupful could be allotted each applicant.

CAMP ON COMMON.

Most of the refugees were forced to spend the night in the open, the main refugee camp being on Salem Common.

A [illegible]

Miss Persy W. Fowler, nurse, who led rescue work when flames beat upon Salem Hospital, terifying the almost helpless patients.

[illegible] which has 6,000 hands on its payroll, being one of the largest in the world.

The Armory early became the centre of [illegible] offices for the military and relief forces, in the office of the Salem News the newspaper men made their headquarters, and there was a press bureau in the Y. M. C. A. Building. Here copy was written by the light of candles, lanterns and kerosene lamps.

All the lights in the city—gas and electric—were put out of commission. Candles sold for dollars a dozen, lanterns [illegible] lamps were at a premium.

The water supply was cut off and proved one of the greatest hardships. Milk was more plentiful than water. The dairy of a big dealer happened to have an extra supply. This was dispensed freely at the cafes which escaped the fire, but the food supply was limited in these cafes to crackers and milk.

FIND BODY OF CHILD.

The first body found was that of a child named Page on Main street. There was confusion about the finding of what was supposed to be the remains of a Chinese. The body was thought to be that of George Lee, laundryman, but he was reported safe by C. L. Lee, a cousin, who lives on Norman street.

Later it was reported that the remains were those of Mrs. Sarah Abbott who owned the building and who has not been seen since the fire started.

A family lived in a flat over the laundry. Mrs. Abbott's home was burned and she is said by relatives to have gone to the Lafayette street house for safety. While identification has not been positively established it is thought Mrs. Abbott became confused and met her death in the doorway where the bones were found.

While militiamen stood guard over the human remains scores came to view them. They laid in full view on the stoop leading to the laundry. Residents on that street say nearly all [illegible] became so hysterical that they had to be carried to safety in automobiles.

THIRD BODY FOUND.

A third body was found at Prescott and Winthrop streets at 8 o'clock this morning. It is impossible to tell the sex. The large number of missing convinces the police and others that a cellar to-cellar hunt will have to be inaugurated as soon as the ruins cool sufficiently.

Mart and Dorothy Lavelle, aged respectively twelve years and seven months, children of C. J. Lavelle of No. 85 Phelps street, have been missing since the fire started.

The Lavelle home, with those on both sides of the streets, were destroyed.

The mother was saving her infant child and rescuing [illegible] children in the smoke-filled street.

Yome, Lena, George, Wilfred, Leon, Arthur and Napoleon Brunelle are all missing. Their home at No. 263 Jefferson avenue was destroyed.

WAIT FOR RUINS TO COOL.

The search of ruins by the police and soldiers cannot proceed with ease, [illegible] absurred, including the big mill of the Naumkeag Cotton Company, [illegible] item until the ruins have cooled off. Today acres and acres of cellars devoid of a scrap of wood, and heaped only with twisted metal and scorched bricks were as hot as a furnace.

In most of them escaping gas from pipes and mains flared up like torches and there were tons of red hot coal seen in every direction.

Investigation by the police shows that many people must have lost their lives as scores are unaccounted for. There is great danger that many bodies will never be recovered, as they must have been incinerated, judging by the scant remnants of bodies in the cases of those already found.

The number of [illegible] reported for residents is hourly increasing.

In spite of the ravages of the flames historic landmarks and treasures [illegible] The fire stopped within two houses of the birthplace of the poet Hawthorne on Union street.

Official guide, John Daly, a youth who figured in many rescues, today gave an interesting description of the landmarks saved.

LANDMARKS UNTOUCHED.

He said:

"Beside the Hawthorne birthplace, the House of the Seven Gables, the Customhouse, the Old Witch House, the Town house where the first provincial congress was held, the Peabody Museum and the Essex Institute all happened to be in the safety zone.

"One of the most treasured points [illegible] the water front, Richard Derby's wharf, was destroyed. This was the oldest wharf in Salem and the second oldest wharf in the United States.

VACATION COMES

But once a year for most of us. Boston American "Summer Resorts" will help you make the most of your holiday. Consult them in the Sunday American.

Salem Named by Its Founders as "City of Peace"

Salem is named for the last half of the word "Jerusalem." The Hebrew word "Salem" means "Peace," and the founders of the city beautiful on the North Shore christened their community "Salem," or "The City of Peace."

The scout cruiser Salem of the United States navy, which was built at the Fore River yards in Quincy, was named for this city. The christening of a war vessel with a name which is anti-militant was interesting to those acquainted with the origin of the word.

Major Jenkins Is Grateful Because Museum Is Safe

The happiest militiaman on the job was Major Lawrence W. Jenkins of the Second Corps of Cadets.

Major Jenkins in civil life is the assistant curator of the celebrated Salem Museum, the largest marine collection in the United States. He was happy because the museum, like all the other historic buildings of the city, was saved from fire.

"When the fire was an hour old," the major said today, "those things that never could be replaced for money had been safely put away in a cement room in the cellar, but just the same I am glad the fire did not touch us."

Somerville Woman Victim of Gas Flames

Mrs. Mary Travers, thirty, wife of Attorney William H. Travers of No. 193 Summer street, Somerville, was probably fatally burned at her home today. A gas range flame set her clothing alight and she ran screaming to the street where passing men smothered the flames with their coats. At the Somerville Hospital she was put on the dangerous list. She has four children, and was alone in the house with them when the accident occurred.

Dandruff Surely Destroys the Hair

Makes It Dull, Brittle, Lifeless, and Causes It To Fall Out

[illegible]

TO THE—

Fire Sufferers of Salem

Our heartiest sympathy for your losses during this terrible calamity.

To Our Customers Who Lost Their All and Were Not Insured:

We will give you a receipt in full for what you owe us, and will refurnish your home without any payment down and start payments as soon as you are able.

To the Honest Debt Paying People of Salem Who Lost Their Homes:

We will furnish you with your wants without a deposit and without interest, and will permit you to start making payments on our dignified credit terms, commencing August 1st.

THE HOUSE OF DIGNIFIED CREDIT

SUMMERFIELD

227-231 WASHINGTON ST.

NEW STORE SOUTH OF BOYLSTON ST.

A. SHUMAN & CO.

THE SERVICE STORE.

MEN'S FURNISHINGS BARGAIN SECTION

Specials for Friday and Saturday:

Boys' Shirts—20 dozen of 'em—sizes 12 and 14. Formerly $1.50. Now 45c.

Men's Shirts—25 dozen—sizes 14-17½—formerly $1.00. Now 45c.

Both a bit soiled, but good variety of patterns, including plain color mercerized and fine woven madras — all at..... 45c

Men's Silk Neckwear, broken ranges, 50c grade, in wide variety of patterns, 17c, three for 50c

Men's Bathing Suits, broken sizes, were $3.50, now..... $2

JUST INSIDE THE DOOR AT

Shuman Corner.

The Largest Package of Good Burley Tobacco Ever Sold for 5 Cents

George Washington 2 oz. Good Burley Tobacco

5c

Also in 1 and ½ lb. Lunch Boxes

Don't Bother Cutting a Plug—Ready to Smoke or Chew

Get yours at the nearest dealer's

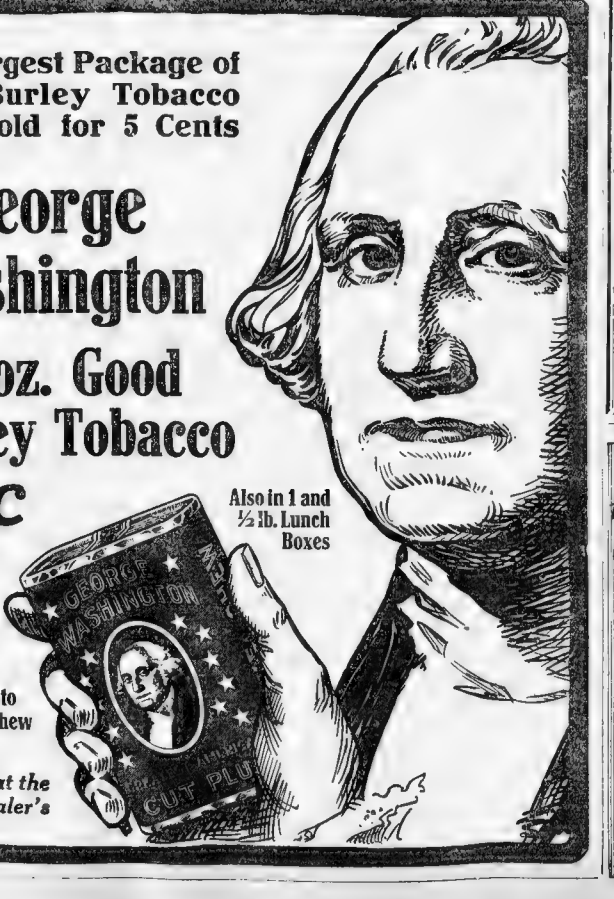

Gilchrist's

SATURDAY MORNING

8:30 TO 1

SPECIALS

A Legal Stamp with Each 10c Purchase—No Mail or Phone Orders Filled on These Specials

REMEMBER ONLY UP TO NOON TOMORROW

$1 Silk Gloves

16 Button Length

Good heavy quality silk, double finger tips, black embroidery in black, white, tongue, navy, Gun Metal grey. **55c**

Women's $3.00

Sample Shoes

400 pairs of factory samples in oxfords and pumps, including all the best leathers and kid grey. Sizes 2½ to 4, principally. **$1.00**

$2 Ostrich Feathers

Fine quality ostrich, extra heavy finish, good flue, in colors only. **75c**

NOTICE

Open 8:30 until 5:30 every day this week, including Saturday.

$4.50 Mattresses

Well filled mattress, ticking with floral figures of cotton, two and three inches apart, sewed with [illegible] and [illegible] **$2.98**

$1.00 Scarfs and Squares

For Bureaus and Tables

Trimmed with 6-inch imitation [illegible] lace with mitred corners, well filled, always washes straight and wears well **45c**

$1.50 to $2

Crepe de Chine

Heavy soft draping texture, beautifully finished, unusually durable for dresses, waists, underwear [illegible] inches wide, shown in 40 shades and black and white **$1.10**

$3.00

Woven Hammocks

Wide woven hammocks, reversible patterns and deep valances **$1.79**

Burrows Card Tables

$1.55

Has fiber [illegible] top, [illegible] and durable green felt covered [illegible] brass corner protectors and self-locking folding legs with [illegible] size 21 inches square

GILCHRIST CO

Washington and Winter Sts.

Read beyond Kipling and

Cosmopolitan

An unbeatable combination.

The most entertaining of living authors and America's Greatest Magazine.

Kipling tells of his recent tour of the Far East.

His story has all the color and variety of "Kim," "Plain Tales from the Hills," and the rest of those vivid pictures of Oriental life.

Do not miss the latest work of this great author. Start it in July Cosmopolitan today. 15 Cents.

All News Stands

COLLEGE CREWS IN 1914 TITLE REGATTA TODAY

By CHARLES F. COURTNEY,
Coach of Cornell Crews and the "Wizard of the Hudson."

POUGHKEEPSIE, N. Y., June 26.—With so much predicting going on all round me, I suppose I should follow the fashion and pick the winner of the big race today for the readers of the AMERICAN.

Frankly, I am unable to do so. In my forty years' experience in rowing affairs, I do not remember ever being on the eve of a contest in which there was so much uncertainty as to the outcome of the regatta.

Never before have I seen such an assemblage of thoroughly good crews as are now resting on their oars, awaiting only the word to start the championship rowing in this country for 1914.

They are a splendid lot of fellows in the Cornell eight and I know it will take a mighty good crew to beat them.

I believe I have gotten out of them every bit possible and I do not think that there is a smoother rowing or more finished eight on the river.

I have the Cornell crew to demonstrate this in today's race and if they are beaten I believe it will be because some other crew or crews have greater strength or endurance or both.

I am confident that a number if not all of the crews are very close together at the finish.

Our men were trained right to the top notch at the time of their successful race with Harvard and the job then has been to keep them from going back. Last week it seemed in practice as if they had gone back some and I was quite concerned about them.

I believe that the weather had much to do with their going off. Sprained, the stroke, was indisposed, but he is now entirely recovered and I regard the crew as being as good today as it was the crew of last year in the day before the race.

Many crew experts are predicting that the race will be between Cornell and Columbia. While I would not make this prediction in view of what happened last year, I too, share the opinion of others that Columbia has an unusually good crew—one that will drive all competitors very hard.

Indeed, I believe the Columbia eight will be the fastest on the river for three miles. That means that any crew that lets them get away in the early parts of the race ill have a hard time in overcoming the lead if the New Yorkers prove that they are as good for the four miles as I am certain they are for the three.

With regard to the junior and freshman race you can look for an interesting scrap in each event, but I would not venture a prediction in those races any more than I would in the varsity contest.

I am anxious to have all three races rowed under conditions as fair as it is possible to get them.

Then let the best crew win. Give us that evening good water and a northerly wind and we will see a boat race that will be remembered for a long time to come.

Boston Golfers in Canadian Title Play

OTTAWA, Ont., June 26.—Bruce Evans of Boston has entered for the annual championship of the Royal Canadian Golf Association next week at the Royal Ottawa Golf Club.

An effort is being made to bring Jerome D. Travers over and if possible Dominion Day will be marked by the International match between the American and Canadian teams.

The American now entered are: Bruce Ewing, Boston; Harold Webber, Toledo; Howard Lee, Detroit; C. McInnes, Columbia University.

Jack Britton Plans Trip to Australia

Jack Britton has decided to make the trip to Australia, where he figures all the big money in the game is being handed out. He is satisfied that if Young Saylor, whom he defeated, can pick up a bank roll over there he certainly can do the same thing. While he has set no date for his departure for the land of the kangaroo, he intends to do so after his bout with Matty Baldwin at the Atlas A. A. next Tuesday night.

Richards Confident of Winning Swim

Sam Richards, the L street swimming champion, in Philadelphia today ready for his match race with Charley Durborrow, the bank clerk champion tomorrow.

Richards was accompanied by John Dean, who was with Richards when he defeated the Boston Light and Power and Battery to Sandy Hook relays.

Richards is confident of defeating Durborrow and intimates that he will also hang up an endurance record.

CRYSTAL
SATIN FIGURE

Triangle
Collar 2 for 25¢
Van Zandt Jacobs & Co. Makers

TITUS PREDICTS SWEEP FOR ALL CORNELL CREWS

TODAY'S REGATTA PROGRAM.

4:15 p. m.—Junior varsity eight; entrants, Cornell, Columbia, Pennsylvania, Syracuse, Wisconsin.

4:45 p. m.—Freshman eight-oared event; entrants, Cornell, Columbia, Wisconsin, Pennsylvania, Syracuse.

6:15 p. m.—Senior varsity eight; entrants, Pennsylvania, Wisconsin, Syracuse, Cornell, Columbia, Washington.

By CONSTANCE S. TITUS.

POUGHKEEPSIE, N. Y., June 26.—After looking all the crews over for the last three weeks and attending all the Spring regattas in which they have taken part, I should say Cornell's crews will make a clean sweep of today's races.

Which will finish second in the big varsity event depends greatly upon water conditions. If the water is rough Columbia will be a strong factor, and so will Syracuse. If the water is smooth the new and last mentioned crews probably will be pushed to the limit by Wisconsin Pennsylvania or Washington, as all the crews in the varsity eight, but of course, one can not pull an eight along in a manner, but it was only a week since we saw how one man would boat race for Yale.

A courtesy a varsity and freshmen have the strength as well as to score, while his juniors are not quite as strong and not as old as the freshmen, but as a whole they are a very finished second eight.

Coach James Rice's varsity eight has all the polish that any crew could have. They are very steady, fine sprinters, and they can go over rough water as good as any crew that ever hoisted, but they are very light.

James Ten Eyck's varsity looks the wise one last year, but he will have to go some this year to win. He has a powerful crew, and their water manship is very clean, but I am afraid that their stroke will be a bit too high. When they hit it up today, while he and a few wobbly moments, as is natural, he came through in grand style.

There sporting goes not strike me as the Wisconsin crew, but we have not seen them row over the full course, while all the distances are marked off.

Pennsylvania seems to be a greatly improved crew since they have arrived at Poughkeepsie, but whether they are in the distance I cannot say in my mind. I saw them bump a three-mile stiff row and try to do a bit of sprinting in the last half mile, and the speed was not in the boat.

Nickall's second crew cannot keep the boat on the keel as well as some of the others. I lay this fault to the old English thole pin and the English oars which he favors.

Washington, with their eight points, should show up well in smooth water if they keep their stroke down and try to row the race from start to the finish.

Has $20; Wants to Run It Up to $1,000

POUGHKEEPSIE, June 26.—There were several freak bets today on today's crew races. One man displayed $20, asking odds of 1 to 50 that Cornell would sweep the river and win each race by at least a boat length. It was covered by a pal of various college men. Another bet $200 that Columbia would be leading at the bridge and laid it out at odds of 3 to 1. Most of the other bets were at even money between various pairs of crews.

Mack and Nelson Draw.

PHILADELPHIA, June 26.—Willie Mack and Al Nelson fought in six fast rounds to a draw at the weekly show of the Broadway Athletic Club.

$3.00 BRIDGE WORK FOR DR. J. BEST TEETH CROWNS, SOLID GOLD CROWNS $5.00 PAINLESS FILLINGS OF TEKTH, GUARANTEED FOR TEN YEARS.
No charge for extractions when plates are ordered.

No Roof—No Gums
Skill's new suction plate. Cannot drop, nor rock. Held firmly in place by three suctions. Natural, invisible and comfortable.
Patients coming in the morning may have their work completed the same day. Those in the evening will be accommodated Saturday 1 to 5 P. M. only.
All Work Absolutely Painless.
All Work Guaranteed for Ten Years a Written Warranty.
Gold fillings.....$1.00 and upward
Silver fillings.....50c
No students employed—Lady attendants.
Skill Dental Co., No. 427 Washington St.
Next to Gilchrist & Durett's opposite Bromfield
Hours:
8:30 A. M. to 6:00 P. M. Saturdays 8:30 A. M. to 9:00 P. M. Sundays, 10:00 A. M. till 1:00 P. M.

SAILING WITH THE CUP

By W. H. ROSS

The owner of the gallant boat sat in its cabin grand,
There are swells upon the ocean as well as on the land;
How is she headed, steward?" with a quart upon his knee,
He shouted when the yacht rolled as it happened a crested sea.
"There's a gin fizz dead ahead sir," the steward bearing west by nort',
"You should you wish a highball—

But they'll keep their sea feet better [illegible] to Leer today
"Give 'em what they wish, man," [illegible] on ice,
For you're to serve them wine ad lib and not to give advice—
This is not a German hooker but a boat to meet a peer,
She was christened with the spark [illegible] cannot pull on beer
"What's that red light off to starboard, [illegible] Not a craft in Quarantine?"
"No," replied the skipper, "It's a port light you have seen.
She's a recruit now from Newport, [illegible] prohibition tars
Who were ordered by wireless we were [illegible] to the bars

Where will the charm of sailing be for Neptune's sons of caddies,
If you have to show a license to get the booze you like
And the only grass a flourish we pass records the Wall Street ticker?
For the Cup worth while is not that it carries—let the Leaper form
Would the hooker's dry as LIGHT this is—We'll take about it home

Sidelights on Sports

By A. H. G. MITCHELL

GOING quite well—the Braves—thank you. Two out of three is the fraction that is good enough for anyone, but a club that gets in the habit of making it two out of three is foolish. There will be two games this afternoon, the first at 2 o'clock and the second [illegible] and will doubtless work in one of them. The other New York pitcher is shrouded in mystery.

But the most pleasing thing about the Braves' victory of Thursday was the pitching of Dana Perry, who came from the Southwest. He has been kept on the Boston roster since the spring of 1913. Nothing has ever been nursing him along. His arm was very weak. It was afraid that their stroke will be a bit too high. When they hit it up today, while he and a few wobbly moments, as is natural, he came through in grand style.

It is true the Giants scored two runs off him, but he held the heavy hitters to three safe ones. Unfortunately, one was a home run by Chief Meyers, who drove the ball high over the right field fence. Perry had fooled the big Indian at high ball, the only kind the Chief likes. There was a man on at the time and the Chief accounted for all in the seventh at bat.

Thomas went along to the ninth when Whaling poked the ball to him and got the force play at the plate and scored but the first ball got by another double and the game was won.

We hope Strand continues to make good.

• • •

BIG BILL JONES essayed to pitch part of the game, but the Giants peppered him for four runs in the first two innings. Jones is through for the season, [illegible] then gave with the boot.

HANK GOWDY the Duke of Quantrum, was right in the spotlight all afternoon. He executed some swell pickups. He drove in the first two runs with a single and scored [illegible] Meyers homer over the right field fence.

Wallace [illegible] Perry in the pinch. Wallace is a recruit from the Pacific coast league. He drives from the left side of the plate. He is a fair fielder, but is far from the ball taker.

• • •

Manager Mitchell and his pitchers have their troubles. Several leaguers have been of the opinion that [illegible] ing drives [illegible] ers. Very good, but [illegible] Wood, who is [illegible] better than the average fielder. Bob Perry, with an occasional exception, [illegible] to work in a corking game.

• • •

AFTER the Cincinnati scare handling the Reds received at the hands of the Giants last week, the reporters who have been traveling with the Cincinnati team began to cast in [illegible] Bill Doak, who was to [illegible] P. Tates pitcher began heaving in the following manner to his rearers:

He was to chatter like a woodpecker. The heavy strikes of the Reds to keep up their speed pace will put the soft-heel Doak [illegible] about [illegible] There is no use in mincing matter or [illegible] to keep up the first of [illegible] without any coal. Unless a changer is found to fill the place of Marquis Reds can hold their speed no longer."

Somerville Garage Burns.

The garage of Harvey D McGray, at No. 95 College avenue, West Somerville was destroyed by fire at a loss of $5,000. Harvey D. McGray, Jr., was severely burned trying to save an auto.

RESOLUTE IS AGAIN WINNER IN CUP TRIALS

By HARRY C. THOMAS.

[illegible], N. Y., June 26—[illegible] nearly twenty-five [illegible] of the race of the [illegible] Club, the Boston-[illegible] Resolute, was beaten out by the Lawsons and Vanitie. It was a [illegible] race, however, as the second to give a five-minute [illegible]

The Defender was handled by Captain Hank Haff, [illegible] direction of the Boston-Philadelphia New [illegible] Vanitie that wears the boat, and it was very much on the job. He refused to be drawn into a luffing [illegible] with Charlie Adams of the Lawsons, who stood behind Long Island [illegible] to suit his own ideas.

With Lawson aboard the Defender was Captain Hank Haff, [illegible] professional sport, and C. Walter Clark, a Philadelphia millionaire [illegible] sportsman.

RESOLUTE OFF FIRST.

The Resolute went away first, with the Vanitie 12 seconds behind. The Lawsons were 15 seconds behind the [illegible] boat.

[illegible] of the start [illegible] Resolute [illegible] Vanitie [illegible] Lawson [illegible] Resolute [illegible] Vanitie [illegible] Lawson [illegible] Resolute [illegible] Vanitie [illegible] Lawson

BRAVES OUT OF CELLAR POSITION, FACE GIANTS IN DOUBLE HEADER

BOSTON AMERICAN SPORTING NEWS

RED SOX AND YANKEES CLASH IN FIFTH GAME OF THEIR SERIES TODAY

MUNICE MEETS MEYERS IN GO AT CAMBRIDGE

By JACK CONWAY

THERE will be joy and gloom in

THERE is not much betting on the

THE bout will furnish a little dis-

JOHNSON, on the other hand, is a

THE champion has also had a wealth

IF Johnson had taken good care of

Steel and Straw Hats Are Just the Same to Mutt

By "Bud" Fisher

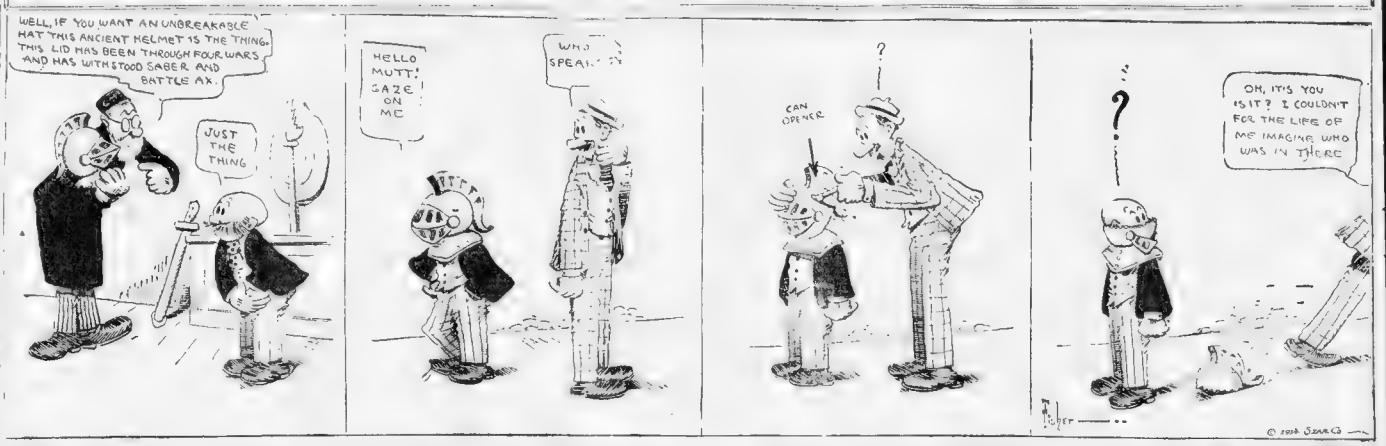

BRAVES BATTLE HARD TO KEEP OUT OF CELLAR

The Braves are out of last place and it is to be hoped that they stay out of it. The margin is slim—only two points separating them from the Dodgers to whom they handed the cellar-hug enough nevertheless, to keep them out if they continue their present good work. The Braves are fighting hard and fighting all the time.

This afternoon Stallings' men will take the Giants in their second game of the three days. The great Mathewson will surely work for New York in one of these but just who will be the other aspirant is a thing that cannot be answered until the fatal minute arrives. The choice lies between Art Fromme and George Wiltse.

Stallings is a lot better off in the matter of pitchers than McGraw. He has at least five to pick from with James, Tyler and Hess standing out as the first choices. James pitched a few innings yesterday and although he was hit rather hard, it is more than probable that his boss will send him back at the finish in order to give the game to-day with a hope for better results.

Both Tyler and Hess are ready to go the distance. Tyler didn't worked since Monday. Hess has also had a long rest although he has filled in occasionally as a relief pitcher.

BASEBALL CARD TO-DAY

NATIONAL LEAGUE.

Teams	Position	Games Played	Games Won	Games Lost	Games Tied	Average	Home Games	Pitchers.
New York	1	[illegible]	[illegible]	[illegible]	[illegible]	.611	6	Mathewson and Fromme
At Boston	7	44	18	25	1	.419	4	James or Tyler
[illegible]	[illegible]	4	[illegible]	[illegible]	[illegible]	[illegible]	2	Mamaux or Jacobs
*At Philadelphia	5	46	21	24	1	.467	4	Alexander or Pfeffer
[illegible]	[illegible]	[illegible]	[illegible]	[illegible]	[illegible]	[illegible]	4	Rixey or Zabel
At [illegible]	[illegible]	[illegible]	[illegible]	[illegible]	[illegible]	[illegible]	[illegible]	Douglas or Ames
St. Louis	[illegible]	[illegible]	[illegible]	[illegible]	[illegible]	[illegible]	[illegible]	Grimes or Sallee
At Pittsburgh	[illegible]	[illegible]	[illegible]	[illegible]	[illegible]	.421	[illegible]	Harmon or Adams

AMERICAN LEAGUE.

Boston	1	[illegible]	[illegible]	[illegible]	[illegible]	.636	4	Wood or Bedient
At New York	2	[illegible]	[illegible]	[illegible]	[illegible]	.594	4	Fisher or Keating
Washington	3	[illegible]	[illegible]	[illegible]	[illegible]	.571	4	Shaw or Engel
At [illegible]	4	[illegible]	[illegible]	[illegible]	[illegible]	.511	4	Dumont or Walsh
Detroit	5	[illegible]	[illegible]	[illegible]	[illegible]	.474	4	Cicotte or Main
At Chicago	6	[illegible]	[illegible]	[illegible]	[illegible]	.444	3	Benz or Fabre
Cleveland	7	[illegible]	[illegible]	[illegible]	[illegible]	.432	3	Bagby or Coumbe
At St. Louis	8	[illegible]	[illegible]	[illegible]	[illegible]	.333	3	Hamilton or Mitchell

*Game postponed; rain. If this break exists Giants, 607; Braves, 413. Boston, 596; 413.

Food for Sport Fans

By GEORGE E. PHAIR.

THE NATIONAL PASTIME.

We lost, the baseball magnate sat
And thought it over silently
But better days are bound to come
The season of it's young
For we still have base later on, when
grass are bright and warm
And everyone has a chance to
Slip it's last form"

Al Mertz and Billy Murray put up a woeful exhibition, but it was not because they were lacking in nerve. They had nerve enough to take money for it.

* * *

It is said that Al Schacht wants to buy Al and Lu Mertz and move to Boston where they will stay out of trouble.

* * *

Ad Wolgast is trying to get Joe Rivers back into shape to fight Ted Kid Lewis. If he succeeds in getting Rivers back into shape he will be the only man in the world who has ever succeeded in getting Rivers into shape.

* * *

In view of the fact that umpires in the National League will no longer be fined for their actions, what is the use of [illegible] Mr. Klem.

* * *

If you have a strong imagination possibly you can imagine something less exciting than a yacht race when the wind is on a strike.

* * *

THAT'S A BUSINESS.

Oh a lawyer,
And oh the lawyers stand,
While magnates try to push
The [illegible] in my hand.

* * *

It is hard to glean knowledge from [illegible] As a result of Mr. Stagg's [illegible] we have learned that [illegible] and old state of Michigan Methodist [illegible] has known.

* * *

Charley Carr has been hired to play first base for the Indianapolis Feds, but we fail to see why Cap Anson was overlooked.

SOX ANXIOUS TO BEAT YANKS IN ODD GAME

NEW YORK, June 26—The [illegible] series [illegible] meet in the field [illegible] and both clubs are [illegible] to [illegible] the [illegible] [illegible] Boston [illegible] the closest [illegible] yesterday [illegible] [illegible] [illegible]

BOSTON AMERICAN SPORTING NEWS

MEYERS BATTLES MUNICE AT CAMBRIDGE CLUB IN CHARLESTOWN TITLE GO

RECORD CROWD EXPECTED TO WITNESS GO BETWEEN JOHNSON AND MORAN

FRANK MORAN AND THE COMING BIG FIGHT IN PARIS AS VIEWED BY TAD.

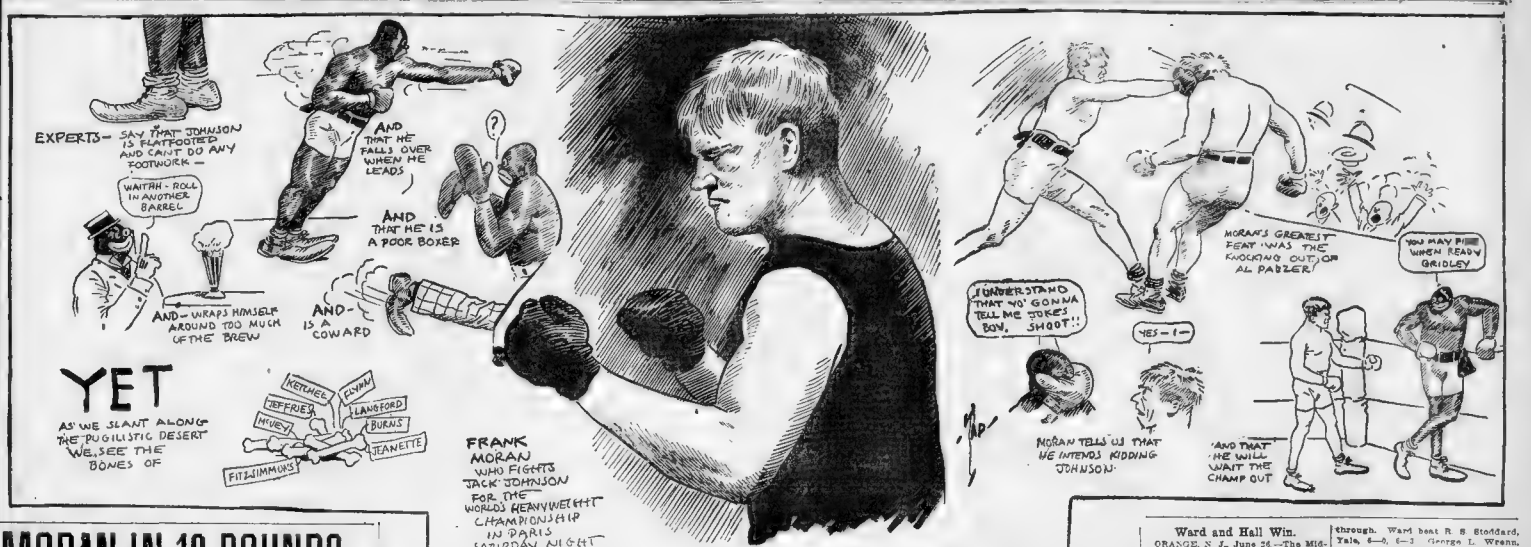
EXPERTS— SAY THAT JOHNSON IS FLATFOOTED AND CAINT DO ANY FOOTWORK —
WAITH - ROLL IN ANOTHER BARREL
AND THAT HE FALLS OVER WHEN HE LEADS
AND THAT HE IS A POOR BOXER
AND— WRAPS HIMSELF AROUND TOO MUCH OF THE BREW
AND— IS A COWARD
YET
AS WE SLANT ALONG THE PUGILISTIC DESERT WE SEE THE BONES OF
KETCHEL
JEFFRIES
MUNRO
FITZSIMMONS
FLYNN
LANGFORD
BURNS
JEANETTE
FRANK MORAN WHO FIGHTS JACK JOHNSON FOR THE WORLDS HEAVYWEIGHT CHAMPIONSHIP IN PARIS SATURDAY NIGHT
MORAN'S GREATEST FEAT WAS THE KNOCKING OUT OF AL PABZER!
YOU MAY PIKE WHEN READY GRIDLEY
I UNDERSTAND THAT YO' GONNA TELL ME JOKES BOW, SHOOT!!
YES — I —
MORAN TELLS US THAT HE INTENDS KIDDING JOHNSON.
AND THAT HE WILL WAIT THE CHAMP OUT

MORAN IN 10 ROUNDS UNLESS NEGRO IS FIT, BRADY'S ONE BEST BET

By WM. A. (BILLY) BRADY,
Famous Developer of Champions.
Special Cable to Boston American

PARIS, June 26.—"I arrived in Paris last night, too late, however, to catch a glimpse of either Johnson or Moran. But in the six hours I have been here I have heard more than enough to convince me that nothing has happened in the training camp of either man to warrant my changing the opinion that there is going to be a new heavyweight champion of the world tomorrow night and one whose skin is white.

It is astonishing to hear some of the punk stuff Johnson has been putting over on credulous Parisians, not excluding newspapermen. The boulevardiers actually believe the negro has taken off forty-three pounds in weight. In any event, his statement to this effect has been accepted without question.

HOW JOHNSON IS TRAINING.

Inasmuch as he declared this afternoon that he weighed 243 pounds he admits having put on fifty-one pounds over his fighting weight in the period since the Ketchel fight.

My friends tell me Johnson's training has been a joke, including bouts with feather, lightweights, welters and middle weights, Tom Ross being the sole exception. That's some class.

His exhibitions here always have been an amusement trick, for which he received $1,000. It is said at last that he is not going to terminate his "training" at all, but will give another exhibition this afternoon.

This is put up as the best evidence that Master John can box no idea on earth that the fight will be anything but a joke. Of course, my informant may be wrong, and it is possible that Johnson is actually trying to fit himself for a hard and grueling contest.

In that event it would be foolish to say Moran is not the winner, but if Johnson is not as good as he was when he fought Jeffries my opinion is that this young, determined and clean Moran will whip him within fifteen rounds.

10-ROUND WIN FOR MORAN.

If Johnson is nothing less than at his best and these reports I have of Moran's exhibition are trustworthy I look to see the negro on his back for the count of ten within ten rounds.

I shall visit Moran's training quarters this morning and have a long talk with him. In the afternoon I shall see Johnson play and act for the edification and amusement of the park audience and get a line on him.

The result of my observations I shall make known to the readers of the Boston AMERICAN tomorrow.

JOHNSON RULES 3 TO 1 FAVORITE OVER MORAN

Special Cable to Boston American.

PARIS, June 26. All such Frank Moran's appearance and his condition have made a deep impression here, the betting is still 3 to 1 on Johnson and most people remain skeptical about the white man's chances.

The general feeling in Paris is that Johnson will keep the fight going for twelve rounds for the sake of the movies and then set about to bring Moran to his knees.

This opinion is naturally lauched to scorn in the Moran camp where faith in the white man is unbounded.

Dr. Joseph Goode, of Chicago, to-day examined Moran after he had gone through a terrific bout with Willie Lewis whom he sent to the floor twice, and a strenuous twenty minutes with Tom Kennedy.

"Frank is all right," was the doctor's verdict. "His heart pulse is only slightly above normal and his breathing is quite regular.

"I have just seen Johnson also and I believe Moran is physically a better man."

Moran finished his training yesterday and will take a complete rest until tomorrow night. His big fighting card is his right, like left with which he counts to lay Johnson low within seven rounds.

Moran said today:

I don't want to figure as a mere boaster, but es many with the deepest sincerity that I feel I can win. Let my friends remember I shall enter the ring with that much confidence.

The white man complained that newspapers generally scoffed at him, most of them without sending reporters to his camp to study his form.

"The Hearst newspapers," he said today, "are the only ones that treat me fairly by watching my work and honestly telling about same."

Yesterday Jack Johnson put in his last full afternoon's exercise at Luna Park before a thousand spectators. Today he will punch the bag but won't box.

The colored man looks and acts as if he were in perfect condition.

STERLING ALE IN BOTTLES SHOULD BEAR THIS LABEL
BERRY'S HYGIENIC BOTTLING
YOU WILL THEN GET A PERFECT BOTTLING of a PERFECT ALE
C. BERRY & CO., 94-98 Lawrence St., Boston

Tad Says Moran Is Taking a Big Flyer at $1,000,000

By TAD.

Jack Johnson and Frank Moran met in Paris yesterday when the latter got in the heavyweight championship of the world.

Frank Moran is from Pittsburgh and as such we naturally call him our fighter. He has no commercial tie that binds him to a will to boxing. Moran's best fight was with Al Palzer, but at that he the latter was sadly backward, and Moran knocked him out in seven rounds.

He has no other fight in his record that would make your hair stand on end.

Moran is a well educated young man, strong and full of ambition. He is sending $100 a month every week back here from Paris and to any one who knows the boxing game they are rich.

He says he will send Johnson to death well rush him off his feet and **make him fight.** Then he goes along with a lot of other bunk good reading, but "same-ness" stuff.

LIL ARTHUR SOME KIDDER.

In the first place there's no boxer alive who can compare with Johnson in kidding. He is without doubt the greatest boxer at getter the ring ever saw. The golden smile is nothing all the time. Then, another thing is that Johnson takes fast fighting. No one can rush him. It is his style. He never yet has made a great impression in the ring, because he is not a slugging fighter. He is just a big, strong fellow with an eye like a hawk and a style like a pile driver.

He knows the whys of the mob or the how from rival corners, looks his man over well and then gets down for work.

He has no fancy footwork. He doesn't need it. Joe Gans didn't need it. He has no fancy style of blocks that. He doesn't need that. He can pick off punches from 20 out of a 100 other lovers would stop with their chins. He is equal to that of two men. He knows that to be what he passed Jeffries and Sharkey.

Just how Moran expects to beat Johnson is a mystery here. He isn't as fast as Johnson, but has as hard a hitter as two experienced and **is not as confident.**

Moran is taking a flyer at a million dollars, that's all there is to it.

Johnson will be in shape, as he usually is when a title is at stake, and is just as careful.

MUST BE AT HIS BEST.

People say that if Johnson is all as good as he was at Reno he should be able to beat Moran. That is pure bunk as it stands. If Johnson isn't 100 per cent. he won't be able to fight. No one HALF as good as he used to be is of any account. He must be in the best of shape in order to put up a battle.

Billy Delaney says Jim Jeffries think that way when he first started, and Jeff never forgot it. Up at Harbor Springs, where Jeff was training for Monroe, he worked at night to get into proper trim. He said: "When I know that I'm right I am sure that no man can stay longer than I can, but if I neglect my training I'm worried for fear I am taking a chance with my health against a perfectly trained foe. The fellow might not be as good a fighter as I am, but he'll be in shape to work out longer and wear me down."

Johnson has the same line of dope exactly. No man in his senses is harder than the big colored fellow and at Reno and it is certain that he will train as faithfully for Moran, although he figures the latter a pickup.

Up on Broadway they say that Moran has no more chance of winning than a piece of celluloid dog in the surf has of catching that asbestos cat.

How Johnson and Moran Size Up for Big Battle

JOHNSON		MORAN
35 years	age	27 years
6 ft. 1½ in.	height	6 feet
243 lbs.	weight	197 pounds
17	reach	76 inches
42½	chest normal	42 inches
44	chest expanded	46 inches
16	biceps	16 inches
11½	neck	17½ inches
20	wrist	9 inches
23	forearm	13½ inches

Victory of School Eight Big Surprise in Rowing Circles

The victory of the Boston interscholastic eight over the graduate crew at Revere Beach this afternoon was the most surprising feature of the closing day of the interscholastic rowing regatta conducted by the Metropolitan Rowing Association. The Boston Latin School crew, which was thought slightly inferior to the graduate crew, when they rowed the Riverside Boat Club eight, again next Thursday evening.

The order of the finish and make up:

[illegible]

BOSTON CREW IN FAST TRIAL FOR BIG RACE

HENLEY, Eng., June 26.—The crew of the Union Boat Club of Boston, which is entered for the grand challenge cup in the Henley regatta, July 1-4, is making a great impression on rowing experts here.

The Boston boys rowed over the full course last evening, but it was obvious soon after the start that the Americans were not rowing all out.

Their stroke was held at 36 to the minute, whereas their style warranted a much higher rate if trying for a record.

The rhythmic precision of the body and blade together with particularly neat wrist work was admired by the critics who however are undecided to what style they were greatly surprised when the half-way mark was reached in 3m. 51s.

The [illegible] number of boats on the river prevented accurate timing at the end.

It is interesting to note for the purpose of comparison that the Leander crew, rowing all out, took 3m. 23s. to the halfway mark; the Winnipeg crew took 3m. 79s. and Jesus College, Oxford, 3m. 19s. All these are grand challenge crews.

Ward and Hall Win.

ORANGE, N. J., June 26.—The Middle States tennis championship events reached the semi-final round. Holcombe Ward and W. M. Hall came. ley Dunham, 6—1, 8—6, 6—3.

through. Ward beat R. S. Stoddard, Yale, 6—2, 6—2. George L. Wrenn, Jr., and C. F. Watson, Jr., beat two boys, Harold Throckmorton and Lindcombe.

Distinctively Individual
FATIMA
TURKISH BLEND CIGARETTES
A choice Turkish flavor rare and distinctive
Liggett & Myers Tobacco Co.
Coupons can be exchanged for distinctive Gifts
Is it possible, that out of the over one billion, five hundred millions of Fatimas smoked last year, that not one got to you!
20 for 15¢

Christy Mathewson
Greatest pitcher of the present day. Born at Factorville, Pennsylvania, Aug. 12, 1880. Started playing ball in 1898 and joined New York Giants in 1900. New York was to pay $2,000 if Mathewson was injured. However, he was released at once to Cincinnati, which club was owned by John T. Brush. In 1901 when Brush became interested in the New York club he was sold back to New York in a trade for Amos Rusie. He has been with them ever since. He is called Big Six, after criminal law engine in New York. He has pitched to all stars. Mathewson is one of the cleanest pitchers in the game. He does not play ball on Sunday.
Drinks
Coca-Cola
—he says to go ahead and use his name endorsing it. "Big Six" knows a good and delicious thirst-quencher when he sees it—he's proof of its wholesomeness.
Demand the genuine by full name—Nicknames encourage substitution.
THE COCA-COLA CO.
ATLANTA, GA.
Whenever you see an Arrow think of Coca-Cola.

STERLING ALE
The best in ales is sold at the price of the cheapest.
Of what other wares men buy can that be said? Most good things — beef to eat, wine to drink, or wool to wear — are priced to match their quality. Any ale is yours for a five cent piece.
Be good to your nickel if you want your nickel to be good to you. Say Sterling, and point to the blue and white tap.
RUETER AND COMPANY ALE AND PORTER BREWERS BOSTON

Krazy Kat

A Strictly Formal Affair

THE DINGBAT FAMILY

Copyright, 1914, by International News Service

Dinny Will Never Make That Lodge Meeting Tonight

I AM G-G G-GOING T-T-TO SLEEP OUTDOORS TONIGHT 'MINE L-L-LIKE THE DOCTOR SAID I SHOULD STILL R RRIGHT
OH, QUITE ALL RIGHT MY SWEET QUITE ALL RIGHT
AND YOUR BROTHER 'ELVIN' IS NOT GOING WITH ME?
NO, HE IS NOT -
GOODY - GOODY - HOO ROAR !! WOOY !!
NO INDEED
I SHALL GO WITH YOU TO-NIGHT - DOVE
KAIRSIZZZZZZ

JERRY ON THE JOB

Copyright, 1914, by International News Service

He Wore the Only White Togs He Had

NOW EVERYBODY SCOOT UPSTAIRS - PUT ON THE WHITE SCHMEEY AND WE'LL PLAY A LITTLE CROQUET - THEN SOME TENNIS - HEY?
"THIS" IS WHAT IS CALLED A HARD TRICK.
GEE THEY'RE ALL DOLLED UP LIKE BARTENDERS AND I LOOK LIKE AN UNDERTAKER
YO-HO. JER-RSS!
LOUDER, PINKIE - GET HIM DOWN HERE QUICK - SO'S WE CAN STAGT.
LOOK - ALL WHITE.

ABIE THE AGENT

Copyright, 1914, by International News Service

He'll Never Be a Success as a Fisherman

4 O'CLOCK IT POINTS HERE, BUT FEST ODDER SLOW ITS LIGHT AID DARK ENOUGH TO SNEAK OUT TO GOING FISHING. I MUST SURPRISE YET SISTER GUSSIE TO HAVE FRIED FISH FOR BREAKFAST NOW TO MAKE A QUIET DRESSING
QUIET EVERYTHING! NOBODY AROUND. I DON'T SEE NO SIGNS WHAT SAYS "FISHING PRO — ANYHOE, I THINK ITS FREE! OY, WHAT A SURPRISE THE FISHES WILL GET SOON IN A SECOND. I WISH I WAS NOW PLAYING PINOCHLE, I FEEL SO LUCKY!
LOOK A LUCK I GOT? I STOPPED ALREADY COUNTING. I GOT TWELVE — SOON IT WILL BE MORE THAN A DOZEN. LITTLE FISHES — I LOVE LITTLE FISHES FRIED LIKE SISTER GUSSIE FRIES THEM. HOW IS IT NOBODY SEEN THIS LAKE HERE BEFORE — ITS A BARGAIN!
LET'S LOOK AT YOUR FISH, PARD
LOOK, IF IT WILL DO YOU ANY GOOD. BELIEVE ME I WOULDNT SELL THESE IF YOU WOULD GIVE ME A DOLLAR PIECE! DID YOU GET A GOOD LOOK, STRANGER?
ITS AGIN THE LAW TO CATCH FISH UNDER 10 INCHES IN THIS STATE. YOURE PINCHED!
A FUNNY LAW — YOU GOT TO TAKE ALONG A RULER TO GOING FISHING — I'M ONE OF THEM FELLERS WHAT LIKES TO FISH BY EYE!
FIERMFIELD

POLLY AND HER PALS

Copyright, 1914, by International News Service

Delicia's Flossy Clothes Are Having Their Result

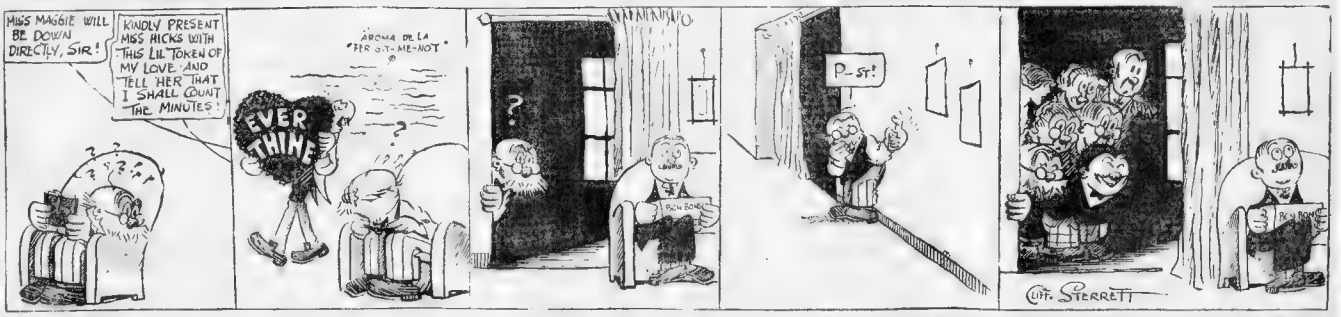
MISS MAGGIE WILL BE DOWN DIRECTLY, SIR!
KINDLY PRESENT MISS HICKS WITH THIS LIL TOKEN OF MY LOVE AND TELL HER THAT I SHALL COUNT THE MINUTES!
AROMA DE LA "FER-GET-ME-NOT"
EVER THINE
P-ST!
CLIFF STERRETT

US BOYS

Registered United States Patent Office

Shrimp Deserves All That He Gets and a Bit More

ALL I EVER HAVE IS TROUBLE! NOW THE SUCKER WHAT I GOT WHO LIVES IN THE SHACK WHERE YA KIN SEE THE MOVIES FROM WANTS ME TO KNOCK HIM DOWN TO SHANER. HE WANTS TO PLAY BALL. I'LL HAVE TO STEER HIM OFF SOME WAY. THAT'S A NOTH!
OOH GOSH THERE'S SHRIMP! HE TOLD ME THE OTHER DAY TO KEEP OUT OF HIS WAY FOR THE REST OF MY WHOLE LIFE!
I DON'T KNOW WHY HE DON'T WANT ME TO GET IN HIS WAY BUT I SUPPOSE I SHOULD BIBBLE!
HEY SHANER, WAIT A MINIT, I WANT TA TALK TO YA!
THAT GUY IS GOT SOMETHIN' UP HIS SLEEVE IM SUPERSTITIOUS WHEN HE ACTS LIKE THAT!
SHANER'S GOOBY DEP'T
WELL KNOWN SAYINGS ILLUSTRATED BY GEORGE McL BROOKLYN
DON'T BE AFRAID LITTLE GIRL, HE WON'T BITE!
Answer to Yesterday's
THERE ARE MANY USEFUL THINGS WE KNOW, BUT AFTER ALL, WHAT IS THE MOST USEFUL IN THE LONG RUN?
BREATH!
DONT THAT SOUND REASONABLE?
Here's one for to-day FROM MILTON FELDMAN - U. S. A.
WHAT IS IT A WOMAN IS ALWAYS LOOKING FOR, BUT NEVER WANTS TO FIND?
ANSWER TO-MORROW
THAT THERE GREAT NATIONAL GAME BY THIRD STRIKE
IF EAGLEBEAK SPRUDER CAN GET HIS GLOVE SEWED UP BY TO-DAY HE WILL PITCH FOR THE GIANTS AGAINST THE SOUTHIES
IS TOO DARNED HOT TO CHASE HIM THOUGH -
ILL JUST STICK HERE TILL HE COMES AROUND THE BLOCK AND NAB HIM!
GRRRRR!
WHAT SHRIMP SAW
SKINNY AND VAN IN VAN'S AUTO - YOU JUST CAN MAKE THEM OUT IF YOU LOOK CLOSELY
OOH WAIT TILL I GET HOLDA HIM! OOH, JIST WAIT! THE BIG SIMP TRYIN' TA MAKE A BOOB OUTA ME! I'LL SHOW HIM! OOH!
TOM McNAMARA

Beginning Tomorrow! "A Pearl of the Punjab"—An Exciting Motion Picture Story of Adventure in India

THE AMERICAN'S MAGAZINE PAGE

One of the Most Sensational Stories Ever Written

THE YELLOW TICKET

Russia's Persecution of the Jews Fully Exposed

Adapted from the play presented by A. H. Woods and written by Michael Morton.

(Novelized.)

By A. A. WATERBURY.

Copyright, 1914, International News Service.

"And then?" questioned the girl, eagerly.

"You may do as you please."

"And could I go back to my work?" she asked joyfully.

"You may do as you please," he repeated slowly.

"And I should be left in peace? No one would force me to show the Yellow Ticket?"

GOOD NEWS

"No one."

"Ah! It's too good to be true. And you are too good to be true, Excellency—but you are true—you are true. The great Baron Audrey is my friend—he will save me."

The great Baron patted her on the shoulder.

"It will be true if you will be sensible and follow my advice."

"I will—I will," cried the girl eagerly.

"Now there is Mr. Julian Rolfe," began Stefan Andrey.

Anna Mirrel rose coldly. The Baron put his hand on her shoulder and forced her very gently back into the chair.

"Dear, dear! I pick up a link and you don't help me—you disconcert me. Now how are we to get on?"

"Please, please, Baron, don't jest with me."

"I'm not jesting."

"But what can—my friend, Mr. Rolfe, have to do with protecting me from them men?"

The man poured a glass of wine and held it out to the girl—she shook her head almost impatiently.

"You begin badly. You refuse my champagne? Well, well, I must drink it, I see. A your charm!"

He tossed off the wine as lightly as his toast—which the girl did not notice—for her absorption in her own necessities had dulled all her perceptions. Then he was angered over to the great divan and swung up to an upholstered arm in a negligent pose of ease.

"I will not ask you any more questions in regard to your feelings for Mr. Rolfe. * * * That point is quite clear, and his actions prove his strong interest in you. * * * But you are evidently unaware that there is another greatly interested in you."

Anna looked up—her interest was intrigued as that of any true daughter of Eve who hears even the slightest suggestion that she is attractive to some person unknown. She smiled pleasantly and questioningly, "Yes?"

"Can not you guess who that other is?" asked Baron Andrey.

The girl shook her head in innocent puzzlement. The man took it for coquetry, as really the mind of a girl of twenty is slow to realize that a man of fifty is sentimentally interested in her.

"No, I can't," said Anna Mirrel.

"It is I."

PLEASANT THOUGHTS

The girl smiled gratefully. How wonderful, she thought, that the powerful Baron Andrey was interested in an unimportant little person like herself. Of course it was disinterested interest. But Anna Mirrel remembered the fable of the lion and the mouse and registered a little vow to the God of Israel that some day, Heaven willing, this little mouse would ever so gladly gnaw a rope for the lion, if in the see-saw of Russian political life he came to need the help of a mouse's sharp teeth!

Tears were brimming up to her eyes from a happy heart. She was going to be free—free—gloriously free at last of that Yellow Ticket. She wondered if her sainted mother and father could look down from high Heaven and see this benefactor who had come to save their child. And like the good Jewess she was Anna Mirrel repeated to herself the "Shema," the creed and cornerstone of her faith, "Hear, O Israel, the Lord Our God! The Lord is one! Praised be His glorious name for ever and ever."

But aloud she spoke very simply as we all must do in moments of deepest feeling: "Thank you, Baron Andrey! You have been very good to an orphan girl. Believe me I am grateful. You have saved me from the greatest horror that can befall a God-fearing Jewish girl. But I can only say thank you."

All the sweet, pure, untarnished soul of dawning womanhood looked up at Stepan Andrey from Anna Mirrel's reverently grateful eyes.

He slid from the arm of ohe couch and lurched a step nearer her. Emotion and wine had made him drunk indeed.

"I cannot go quite as far with you as Mr. Rolfe," said he, banding over the girl who smiled with parted lips of childhood and starry eyes of womanhood released from its nightmare fear.

"He can secure your future with marriage. I can secure the present with protection. And it is inevitable that you must accept—both of us."

UNMASKED

A startled look came to Anna's eyes. It was as if the first scudding gray clouds of storm were blotting out the evening stars. That was instinct warning her. But her mind had not yet fully grasped what the Baron was offering her. A moment before she had been thanking God for the protector He had raised for the fatherless—and now.

"I come first because I am the present," murmured Baron Andrey thickly. "But, alas! I make way all too quickly for the future. . . . It will be a sacrifice for me—but like a—I must bow to the inevitable. The chain is now intact—I have picked up its links. . . . Let me put it round that pretty white neck of yours."

Anna had shrunk away from him as each poisoned word made its way into the chambers of her mind. She was cowering in dazed helplessness against the tangible strength of the table.

Hatless, coatless as she was, Anna rushed to the hall door. She turned the knob; it refused to yield. Utter exhaustion came to her eyes. Her mouth tightened to womanhood—and pain.

"You are going! How unkind!" sneered her captor. "Ah! You have changed your mind!"

With a cry of alarm, Anna trembled against the door, her hand still on the unyielding knob.

"The door's locked," she whispered almost as if this were a nightmare, and she could wake soon.

Stepan Andrey held up the key and made a little ironic bow. "My guardian angel—and yours!"

Anna shirked across to that other door that led to the dining room, where she had waited so serenely a little while ago. If she had guessed! Dear Father in heaven, if only she had guessed!

To Be Continued Tomorrow

He tossed off the wine as lightly as his toast.

Miss Beatrice Fairfax Writes On:

Are You a Snob?

By BEATRICE FAIRFAX.

A SNOB is a pest to society and should be regarded as a natural enemy by every one who has the good of mankind at heart.

And yet almost all of us have a touch of snobbery in our natures. We must all be very careful not to let the plant grow into a tangle of weeds that will choke all the sweetness and human kindness in the garden of our lives.

Snobbery is cruel vanity and mean caddishness. It is a desire to shine at some one else's expense. It means a wish to contract one's own superiority with some one else's inferiority in a way that will hurt and degrade them wantonly and unnecessarily.

It is bad enough to be ashamed in your heart if your mother is a washerwoman and your father a coal heaver. But if you fight this touch of snobbishness and teach yourself that the further you rise the more pride you must have in your humble beginnings, this touch of snobbery will only help you to be stronger as you conquer it.

The supreme quality of snobbery is a parade of wealth or family in the vulgar, selfish and even wicked desire to humiliate those who are less fortunate. To the pleasure of the genuine snob it is essential that some one else be hurt and humiliated.

Take Stock of Yourself.

Are you one of the human pests? Are you a cruel, selfish snob?

ARE YOU UNKIND?

Are you unkind to your people because you fear that the fine friends you are making in your upward climb in this world might laugh at your mother's broken English or your father's habit of eating with his knife? If you forget to "honor your father and mother" you are a contemptible snob.

Are you silly enough to wear jewels and over-elegant clothes to wear so the people who meet you in street cars and at your place of employment may envy or admire your affluence? In thus showing yourself ignorant of the fitness of things you also show yourself to be a vain and underbred snob.

Are you so proud of your ancestry that you don't feel called upon to exert yourself to prove yourself a worthy descendant?

Do you laugh at the blunders and misfortunes of others?

Do you insist on having all sorts of respectful favor paid you, regardless of time and place? For instance, do you go off for a day's shopping, and on your way home glare at the poor, tired day laborer who fails to honor you by arising that you may sit?

Do you sneer at some one who works in your office and occupies a lower place on the payroll than you do?

In any of these cases you are a snob.

WATCH YOURSELF

Watch yourself for the vanity that makes you humiliate others. It is snobbery.

Do your duty in that station to which you have risen. But on no day when you find yourself taking pleasure in awakening jealousy in another by parading your advantages; the hour when you find yourself vaunting or flaunting to make others uncomfortable; the moment when you find yourself pressing forward so others may feel humiliated by being left behind, that moment go down on your knees and pray God to be merciful to you—a contemptible SNOB!

Her Beauty Went with It

"She isn't the pretty girl she used to be."

"Yes; her father lost all his money speculating."

THE TRAMP

Every Episode Can Be Seen in Motion Pictures by the Eclectic Film Company

READ It Here—THEN See It in Motion Pictures

By GERALD GAUTIER

(Copyright, 1914, by International News Service. Motion Picture rights owned by The Eclectic Film Co.)

CHAPTER FOUR

Back to Nature

THE convict had managed things beautifully so far. No one in the wide world would have recognized him in the well-dressed man who had attended the trial and who had afterward discussed the case with the lawyer.

With the money he had stolen from the trunk he had more than enough to fit himself out beautifully, and with what he had left he proceeded to plunge heavily into dissipation of all kinds. Nothing as to the outcome of the old tramp who had been given the life sentence for a crime he had never committed, worried the real murderer in the least. As has been said before, the convict was utterly heartless. Nothing would ever make him any different, nothing could ever soften him, and base him decide to live a better life, it was too late.

HE IS RECOGNIZED

But he had not covered his tracks so perfectly as he had imagined. Or rather he had covered his tracks well enough, but he had not taken the trouble into account for the fact that he might be recognized and taken back to prison again; he had shed his old life and appearance with his old clothes and he had no fear at all of a rejuvenation.

But he had been recognized. Two or three times in cafes he had made himself very conspicuous, and he had not been out of prison long enough to afford this notoriety. One evening seated at a table with four or five chorus girls, he was asked to step outside for a moment and talk with a friend. Subtle as the message had been, the convict suspected foul play and would have escaped but for the fact that every door in the place was guarded. In a second two men were on either side of him and he was told to come quietly, but the convict had not given up hope even thus far in the game. As they neared the gallery on the mezzanine floor of the hotel, he broke suddenly away from his captors and sprang over the rail to the floor beneath. It was all over in an instant, and when the men had reached the next floor expecting to find the bird flown, they found instead a crowd gathered around the prostrate figure of the convict, who was moaning in great pain.

As fate would have it, the convict was taken to the same hospital where the old man had been gradually nursed back to health. Of late he had been making himself useful in the ward, cheering the mournful people with bright tales of the outdoors, carrying many a cup of water to those who cried for it incessantly when all the nurses in the ward had their hands full and were at their wits' end to know how to answer all the demands made upon them at once. He was a great comfort, and was loved by every one. No one wanted to see him leave, and yet he was almost well enough any time now.

THE CONFESSION

An immediate operation was found necessary to save the convict's life and even then there was a grave possibility of his never coming out of the anaesthetic. However, it was decided to make the effort, and the operation was arranged to take place as soon as the man could be made ready. Through the night he was very restless, and called for water constantly. It was too soon to tell whether the operation would make any appreciable difference, and as yet he had not regained consciousness. Once the old tramp volunteered to get water for him when the night nurse had been called away to the other end of the ward, and with his bath robe pulled around around him, he carried the glass to the delirious man's bed and carefully raised him while he held the water to his lips. The patient drank thirstily, and then glanced up at the man beside him. Then, with a cry, he fell back upon the pillows gasping for breath. It was only for a moment, however, then he raised himself again and spoke, summoning all his strength to make his dying confession an authentic one. By this time two or three doctors had come in, and there were plenty of witnesses present as the dying man gasped out:

"I killed him; this man is innocent. I committed the murder." And then before any one could say anything the convict had fallen back, dead.

Of course, the end of the story is plainly evident to every one. The tramp was released immediately, and with his trusty old cane and some money in his pocket he departed on his way again, at peace with all his world and calling every man his friend. After all this was all he wanted.

(THE END.)

(Tomorrow—"A Pearl of the Punjab.")

Where to See Our Serials in Motion Pictures

"WAR"

JUNE 26—Empire Theatre, Winthrop.

JUNE 27—Empire Theatre, Winthrop.

JULY 4—Star Theatre, Plymouth, N. H.

JULY 6—Lyric Theatre, Lebanon, N. H.

JULY 7—Lyric Theatre, Lebanon, N. H.

JULY 20—Silver Theatre, Waterville, Me.

JULY 21—Silver Theatre, Waterville, Me.

Little Bobbie's Pa

By WILLIAM F. KIRK

I ASKED Pa last nite what is a Dick-tator. Why? sed Pa. I jest saw the word in the paiper, I sed, & I want to know what it means.

A Dick-tator, sed Pa, that is a very simpel word. I am surprised to know that you are not familyur with that word, Bobbie. You ought to have larned that word long ago at skool.

Well, tell the child what it means, sed Ma, beefor I beegin to think that you dont know the meening of the word yurreself.

Certingly I know the meening of the word, sed Pa, & of course I will tell our litel son what it means.

Dick-tator, sed Pa, is one who dicktates. Suposa you are my stenographer, Bobbie, & I am yure boss. I say to you, Yung man, take this letter on the tipewriter. Then you will take the letter & I will dick-tate it, & then I will make me a dicktator.

It doesnt say anything in this peece in the paiper about a tipewriter, I sed to Pa. It is all about a Mexican gentelman named Hurty. It says that he is a Dicktator.

O, sed Pa, that is another kind of dick-tator. That kind of a dick-tator is one who likes to dick-tate & gits a kick in the shins. Any time you want to know what anything means, Pa, sed, cum toddling to me & I will fill you full of wisdom. By the way, Pa, I sed to Ma, I got a shain that I am not down there running Mexico, hunted of things being in the terrible shape they are now. I have always had a kind of a dreed that I should like to be sorter a dicktator, sed Pa.

What maike you think so? sed Ma. Because I know those Mexicans, Pa sed, I larned there ways when I lived in Mexico City, yeers ago. I feel that I could go down there now & smooth things oaver much better than the man that is there with force of arms. You can rule a Mexican by kindness better than you can with a show of force, sed Pa. I used to rule hundreds of them. They called me a Mexican pet naim wich means the Mighty Smile, sed Pa, & they used to stand around the corners waiting for me to smile at them.

Most likely they called you The Big Laff, sed Ma, & if they was standing around the corners it was very likely they wanted to see you cum into wen you was sober & not smiling. I dont see where you cud do anything to put down that terribul drink war they are having there. You cuddent do half as much as the yung ladies down there now.

Yes I cud, sed Pa. Them yung ladies is simply to blame. I am married. You know yurself, sed Pa, that a married man knows a lot moar about evil & war than a bachelor. I wud go down there & explain to them that to much bleer not to flie. I would tell them to tell their frends that to live & bie happy, not on the horrible feeld of battel. I wud encurrage them to raise more children & less Cain, Pa sed. & long after I wud be ded & gone, all Mexico wud tell in hushed accents of the grate white man that came out of the north & taught them the terrible error. That is the kind of a Dick-tator I wud be, sed Pa. I get so excited about it that my hed begins to swim & spin. Pa, sed.

Does it, sed Ma. That must be Keeson tottering on its throne.

Probably

"So he praised her singing, did he?"

"Yes; said it was heavenly."

"Did he really say that?"

"Well, not exactly, but he probably meant that. He said it was unearthly."

FRECKLES

Now Is the Time to Get Rid of These Ugly Spots.

There's no longer the slightest need of feeling ashamed of those freckles, as the prescription othine—double strength—is guaranteed to remove these homely spots.

Simply get an ounce of othine—double strength—from any of the Riker-Jaynes stores and apply a little of it night and morning and you should soon notice that even the worst freckles have begun to disappear, while the lighter ones have vanished entirely. It is seldom that more than an ounce is needed to completely clear the skin and gain a beautiful, clear complexion.

Be sure to ask for the double strength othine as this is sold under guarantee of money back if it fails to remove freckles. Sold by all Riker-Jaynes stores.

—ADVERTISEMENT.

No More Pimples or Boils?

Thereds only one sure way of freeing yourself from pimples and boils—

Dr. PIERCE'S Golden Medical Discovery

and that is to cleanse the blood of the impurities it now contains.

(In Tablet or Liquid Form)

Carries away all impurities. Acts quickly and surely. Gives new life to every organ of the body.

To Improve Expression As Well as Complexion

No face is really beautiful that lacks expression. Do you realize that continual use of powders, creams, etc., tends to spoil plain or dainty and elasticity of expression? Why not add something, one something better, which will improve the poor or make the rich more rich, namely, Cuticura Ointment? A sample of this pure, sweet, unscented, antiseptic ointment, with a little Cuticura Soap and Cuticura Talcum, proves any complexion, giving it life and expression. By gradually harmonizing the color of the skin with that of surface skin, it brings out a clear, soft, satisfying complexion, usually beautiful and truthful. Every druggist has this trio and will supply you, or a sample is sent free with 32-p. book on skin, scalp and hair, if you write Cuticura, Dept. 17-S, Malden, Mass. Ointment and Talcum 25c. Soap 25c.

Neither of the men wears mustache or eyeglasses now. A treatment free from chemicals or medicine for removing dark, disfiguring hair from face, neck, arms, etc., is described in a plain sealed envelope sent free by the Moles Destroyer Co., 1482 Hermitage Building, Providence, R. I. Write today.—ADVERTISEMENT.

For Milady in the Evening

Described by Olivette,

This charming little "Quaker Girl" costume can be worn either for the fancy dress ball or an evening frock.

The under bodice is of white taffeta, finishing directly under the arm. There are a bertha-like collar and sleeves of white chiffon cloth edged in silver spangles. Under the long-pointed bertha is a belt of porcelain blue taffeta which fastens in a huge butterfly bow at the back. This skirt is of white taffeta gathered into great fulness at the waist and opened in front in an inverted "V" over an underskirt of white chiffon edged in crystals. The tunic effect is produced by a band of sable topped by a wee flounce of black net and caught at intervals by great pink roses.

The Latest

Secrets of "The Movies"

A PEEP BEHIND THE SCENES

IS there any demand for "movie" actors and actresses? I put this question, which is so often asked by people who aspire to face the camera for fame and fortune, to one of the biggest film producers in America the other day.

"No," he promptly replied. "No, unless they have any special talent which can be used in the making of humorous and dramatic pictures, or have acted in particular plays which it is wished to film. As a matter of fact, most of the large film companies, both in this country and Europe, have their stock companies of actors and actresses, whom they have retained for their particular requirements, for it does not necessarily follow that actors and actresses who have been successful on the stage will be successful in photo-play productions."

Unlike the experienced motion picture actor, who rarely looks at the camera, but goes through his part as though it were non-existent, the beginner is handicapped by the thought that every action made is being definitely recorded by the machine.

Furthermore, the actor and actress can rely little on make-up for any particular facial expression. Very little make-up, as a matter of fact, is used, for the simple reason that the immense enlargement the film undergoes when finally projected on to the screen would intensify the paint and powder to such an extent as to make the players appear ridiculous.

More often than not the faces of actors and actresses are whitened, the result being that the powerful battery of arc lamps which are employed in the studio when directed on the player form striking contrasts of light and shade.

Regarding the actual filming of a play, this takes a very short time, as it is the rehearsals, which often occupy days and weeks, which are the most trouble. A minute or two suffices to film a scene in a play, which is cut down to the finest limits. All "padding" and dialogues are cut out, action being the thing that is wanted. As one expert puts it, "The successful film producer is a past master in the art of condensation, being capable of boiling down a three or four-act play into, say 500 feet of concentrated action."

RESINOL CURED AWFUL ITCHING IN ONE NIGHT

New York—The skin on my hand got red and rough. It itched and I began to scratch. It itched so that sometimes I could not sleep all night. . . . was suffering very much. I used . . . and Resinol salve and . . . but they did not seem to help me. This went on for over six or seven months. Then I tried Resinol Ointment and Resinol Soap. I used them one night. In the morning, my surprise, my hand was all well, and the trouble has never returned. This is the absolute truth."—Signed, Adolph Kleinman, 61 Columbia St. April 24.

Nothing we can say of Resinol equals what others, such as Mrs. Kleinman, say of it, and does its work quickly, easily and at little cost. If you are suffering from itching, burning skin troubles, pimples, blackheads, eczema, insect bites, dandruff, ulcers, boils, stubborn sores or piles, try Resinol Ointment and Resinol Soap. Sold by all druggists. For free sample write to Dept. 17-S, Resinol, Baltimore, Md.

—ADVERTISEMENT.

Superfluous Hair

Remove It With

De Miracle

the original liquid hair remover. Others are worthless imitations. Refuse them. The one aim of De Miracle—the biggest

FIFTY CENT BOTTLE

of the only real hair remover on earth, can be had at your dealer's or direct from us. De Miracle Chemical Co., Park Ave. and 129th St., New York.

FAILURE OF CLAFLIN DUE TO POLITICS

By B. C. FORBES.

The two large effects of the Claflin failure will be:

1—On politics.

2—On business.

* * *

The banking consequences will be nationwide, but should not be acute either in New York or Chicago, or in any other city, although many hundreds of small country banks will be affected at least temporarily.

* * *

Suggestions that the disaster, the worst in the mercantile history of America, has been willfully staged for political motives by the anti-Wilson bankers behind the enterprise, or by John Claflin, cannot be too harshly condemned and denied.

* * *

Equally foolish would it be, however, to claim that the present administration's perpetual attack upon business has had nothing to do with the catastrophe. It has.

* * *

I happen to have spent six months in learning and writing about the dry goods business in New York and during that period, two years ago, I was my duty to visit the H. B. Claflin Company house every day and to have occasional talks with Mr. Claflin. The first-hand knowledge I then gained leads me to define the crisis thus:

1—The strictly jobbing houses have gone out or undergone changes during the present generation until only two important ones were left, the Claflin Company and James H. Dunham & Co.

2—The growth of department and other large stores, supplying better facilities for buyers visiting European centres, diminished the usefulness of jobbers.

3—The universal movement to eliminate middlemen, to bring the manufacturer the product and the consumer into more direct touch involved the doom of jobbing houses as essential institutions.

4—John Claflin, foreseeing this, sought to gain control of a chain of live retail stores through which he could market merchandise bought in bulk by the H. B. Claflin jobbing house, but as this necessitated the raising of a vast amount of capital, first one extra company, the Associated Merchants, and then that ultra-modern and questionable device, the holding company, was created to—the United Dry Goods Company.

5—The Claflin jobbing house was thus enabled to hold out longer than its competitors, but the economic trend—the abolition of middlemen—proved too strong.

6—Incidentally the "dry goods district" moved uptown, leaving the Claflin out of the active trade zone.

* * *

That the radical reductions in dry goods imports made by the Wilson tariff had a ruinous effect upon the H. B. Claflin Company was publicized when it is stated that the firm usually carried about 17,000,000 worth of merchandise. Assuming this publicized when it is stated that the firm usually carried about 17,000,000 worth of merchandise. Assuming this caused, directly and indirectly, by the lowering of prices must have been over rather than under one million dollars.

* * *

On top of this came the general business uncertainty and depression for which the airy, impractical, stubborn, amateurish attitude of President Wilson and his Jacobite advisers, Messrs. Bryan, McAdoo and Skelton Williams—all bearing prodigal against the nation's leading men of affairs—has been in no small measure responsible.

* * *

For the President to keep on repeating that the depression is "merely psychological" and for his fawning admirers to echo and reassures him that "times are better than they were a year ago" is more than puerile—it is becoming exasperating to the many thousands of business men who are wrestling with heartbreaking problems to keep things going, as well as to workless who have been thrown idle or put on starvation hours.

* * *

In this column the cold truth has been told all along concerning the unsatisfactory state of trade. Time and again the administration has been appealed to not to permit its incessant churning out chaotic anti-business bills, the passage and rigid enforcement of which would gravely intensify the unsettlement and nervousness. But against all advice, including that of Oscar Underwood, Democratic leader of the House, President Wilson, with schoolmasterlike obstinacy, has insisted upon forcing his own way upon an unwilling country regardless of the painful consequences to business and to families—and regardless, too, of the effect he is courting at the November elections.

* * *

The Claflin failure will emphasize, in a distressing manner, the reality of the general depression, of the hard times that could and should have been avoided by the exercise of common sense, to say nothing of statesmanship, by the administration and by the Interstate Commerce Commission. The latter's delay in rendering its verdict on the vital rate question is becoming intolerable. In an open letter to the commissioners some time ago I finished by saying that a patient cannot be cured after he is killed. Washington has a fine talent for the worst to kill the breadwinner of us all. BUSINESS.

* * *

President Wilson yesterday bluntly declared that, after ten years, we have now "an administration which for the first time had a definite program of constructive correction. . . . It will not be postponed, and it will not be postponed because we are the friends of business. We know what we are doing; we purpose to do it under the advice, for we have been fortunate enough to obtain the advice of men who understand the business of the country." (!)

* * *

Palpably these men are NOT business men. They must be theorists. And theorists are today the only people who count at Washington. They are in the saddle.

* * *

But are they not riding for a fall, think you?

WILSON SURE METHODS WILL AID BUSINESS

WASHINGTON, June 26.—President Wilson promised the country "the greatest business boom in its history." This was his answer to opponents of trust legislation at this session of Congress and to prophets of evil times.

The President spoke to a group of Virginia editors in the east room of the White House, but his assurances were intended for the country. News of the failure of the H. B. Claflin Company in New York had reached the White House. The President said:

"Business has been in a feverish and apprehensive condition for more than ten years. I will not stop to point out the time at which it began to be apprehensive, but during more than ten years business has been the object of sharp criticism in the United States, a criticism growing in volume and growing in particularity; and as a natural consequence, as the volume of criticism has increased business has grown more and more anxious.

* * *

"There is nothing more fatal to business than to be kept guessing from month to month and from year to year whether something serious is going to happen to it and what in particular is going to happen to it if anything does.

* * *

"The whole thing went on—the air was full of interrogation points—for ten years. Then came an administration which, for the first time, had a definite program of constructive correction—not of destructive correction, but of a constructive correction of admitted evil—a very clear program, disclosed as far as possible in a general program, in its particulars as well as in its general features. And the administration proceeded to carry out this program.

* * *

"The President referred to what has already been accomplished in tariff and currency legislation, which has now been approved generally, and said:

* * *

"Then we advanced to the trust program and again the same dread, the same hesitation, the same urgency that the thing should be postponed.

* * *

"It will not be postponed; and it will not be postponed because we are the friends of business.

* * *

"We know what we are doing.

* * *

"Because when the program is finished, if it is finished, the interrogation points are rubbed off the slate."

Minister Rojas of Venezuela Dead

ATLANTIC CITY, June 26.—Senor Rojas, Venezuela Minister to the United States, died here today.

LATEST STOCK MARKETS

By W. H. ROSS, Financial Editor

Stocks were stronger today, there being a partial recovery from the low level of yesterday. By afternoon in New York gains included American Sugar 1¾, Canadian Pacific ⅝, Southern Pacific ⅛, Missouri Pacific ⅛, New Haven ¼, American Can ¼, Steel ⅛, American Smelting ⅜, Northern Pacific ⅜, Baltimore and Ohio 1, Union Pacific ⅛, Utah Copper ⅝, and New York Central 1. Missouri Pacific was unchanged and Amalgamated off ⅛.

* * *

In Boston, advances included New Haven ⅝, Elevated ½, American Telephone ½, Butte & Superior ⅜, Calumet & Arizona, Granby ½ and Shoe ¼. Boston & Maine was off ⅛ and Osceola 1. United Fruit was off a point, minus the dividend. The weakness was attributed to poor earnings this month.

* * *

One New York banking house has engaged $1,000,000 in gold bars for exportation to Paris on Saturday's steamship.

MARKETS OPENED STRONG.

At the opening of markets in this country stocks were stronger than at the close yesterday, following the lead of London, where almost all Americans showed gains. The New York Market was active, first hour transactions totalling more than 50,000 and for the morning above 146,000. In the second hour selling pressure was resumed, but by midday prices were around the opening level. The Claflin failure was a disturbing influence and al lother factors were of minor importance. The fact that there were no more adverse developments overnight was a sustaining influence and the report that Claflin & Co., New York and Boston houses, as distributing note brokers, are understood to hold about $200,000.

SALEM FIRE NOT A FACTOR.

At the start of trading the Salem fire did not appear to be much of a factor in Boston and to be ignored in New York. One local estimate is that the insurance company losses will be above $8,000,000. The News Bureau says:

* * *

"The biggest single loss will be the total destruction of the Naumkeag Steam Cotton Company plant, one of the oldest cotton mill enterprises in New England. The company is insured for rising $3,500,000, including plant and merchandise, in so-called 'floating' policies, the insurance which includes Boston manufacturers, Arkwright, Worcester, Fall River and Providence companies.

NEWS WAS GLOOMY.

News affecting stock markets was gloomy. Little attention was given to President Wilson's statement to Virginia editors, promising a business boom after anti-trust legislation is passed. Coming as it did after an astounding commercial failure, the whole effect of which is yet to be felt, it was read in paramount business and financial circles in a mood which might be eloquently expressed by a Parisian with a shrug of his shoulder. Perhaps it is said that anything so seriously uttered by the Executive Chief of this great country did not even elicit verbal comment. It is estimated that there are 200,000 persons thrown out of work in the United States, and that, perhaps, 2,000,000 persons who follow other occupations are idle. There is dread as to what is going to happen to many commercial and industrial concerns which cannot collect what is due them. But there is, it is believed at the White House, a pot of gold for everybyod yat the foot of a rainbow yet to appear in the sky.

FINANCIAL NEWS IN BRIEF.

London copper warrants market was unchanged as to spot and futures at noon.

The Commercial National Bank of Boston has declared the regular quarterly dividend of 2 per cent. payable to stockholders of record at the close of business June 25.

BOSTON STOCKS.

Following is the range of prices for leading Boston stocks at noon:

RAILROADS			
	Bid.	Low.	1:15
Boston Elevated	90½	90½	90¼
Boston & Maine..	35	34½	34½
N. Y., N. H. & H..	64¾	64¾	64¾
MINING STOCKS.			
Alaska Gold	26⅝	26⅛	26⅛
Allouez	39	38½	39
Amalgamated	67⅜	67⅛	67⅜
Arcadian	4⅛	4⅛	4⅛
Butte & Superior	36⅛	36⅛	36⅛
Calumet & Ariz.	63⅝	63⅜	63⅝
Calumet & Hecla	400	400	400
Chino	40	40	40
Copper Range	56	56	56
East Butte	10	10	10
Franklin	4¼	4¼	4¼
Granby	80	79⅝	79⅝
Greene-Cananea ..	30½	30¼	30¼
Isle Royale	19¼	19¼	19¼
North Butte	25	25	25
Old Colony	25	25	25
Osceola	75	75	75
Pond Creek	16½	16½	16½
Quincy	55⅝	55	55
Superior	26	26	26
U. S. Smelting ..	34¼	34	34¼
U. S. Smelt. pf...	47½	47¼	47½
Utah Con.	10⅝	10⅝	10⅝
Utah Copper	56⅛	56⅛	56⅛
TELEPHONES.			
American	121¾	121¼	121¾
MISCELLANEOUS.			
Am. Sugar	106	105	106
Am. Woolen pf..	73¾	73¼	73¾
Am. Zinc	14⅞	14⅞	14⅞
United Sh. Mach..	57	56⅜	57
Mass. Gas	83	83⅜	82⅞

*Ex.-dividend.

NEW YORK STOCKS.

Following is the range of prices for leading New York stocks at noon:

RAILROADS.			
	Bid.	Low.	1:15
Atch., T. & S. F..	97⅜	96⅜	97⅛
Balt. & Ohio....	89	88⅜	89
Canadian Pac. ...	192	191½	191½
Ches. & Ohio....	50	49⅝	49⅝
Chic., R. & St. P..	98½	97⅝	97⅝
Erie	27⅝	27⅜	27⅜
Illinois Cent.	112½	112⅛	112⅛
*Lehigh Valley....	132⅝	132⅛	132⅛
Louis. & Nash....	137	137	137
Missouri Pac.	16⅜	16⅛	16⅛
N. Y. C. & Hud....	88⅜	88	88
N. Y., N. H. & H..	64¾	64⅜	64½
Northern Pac.	109¾	108⅝	109¼
Pennsylvania....	109¾	109⅛	109¼
Reading	161⅞	160⅞	161⅝
Rock Island	8	8	8
Southern Pac.	94⅝	93⅞	94⅛
Union Pacific	152⅝	151⅝	152⅜
INDUSTRIALS & MISCELLANEOUS.			
Amal Copper	67⅜	67⅛	67⅜
Am. Can	26⅛	25⅝	25⅝
Am. Car & Fdy....	61⅜	61⅛	61⅜
Am. Sug. Ref.	106⅞	104⅝	106⅝
Central Leather..	35	34⅝	35
Chino Cop.	40½	39⅞	40
Anaconda Cop.	30⅝	29⅝	30⅜
Gen. Electric	146	146	146
U. S. Steel	59⅜	58⅞	59⅛
Utah Copper	57	56⅛	56⅞
West. Union	77⅛	76⅞	77
Westinghouse	74	73⅝	74

*Ex-dividend.

Big Forest Fire at Kennebunk, Maine

KENNEBUNK, Me., June 26.—Forest fire is raging over eight square miles of territory in this vicinity. Several houses have been burned and millions of feet of growth is destroyed. The town of Kennebunk suffers a loss in a mile of pine trees on either side of the highway leading from the village to the beach.

MANY A DOLLAR

Is saved by observant readers of Boston American "Want" ads who look for bargains in machinery, store fixtures, etc. Greatest Quantity-Quality Circulation.

PORT OF BOSTON

ARRIVED THURSDAY.

Cymric, Liverpool and Queenstown.
Lisbon, Mount Mercist and Port Antonio.
Bohemia, Baltimore and Norfolk, to load for Hamburg.
Prince Arthur, Yarmouth, N. S.
Boston, Yarmouth, N. S., via Eastport and Portland.
City of Atlanta, Savannah.
Onondaga, Jacksonville and Charleston.
Massachusetts, New York.
Governor Dingley, Newport News.

DUE TODAY.

Arkansas, Copenhagen.
Francisco, Hull.
Vera, Fort Antonio.

DUE SATURDAY.

Pretorian, Glasgow.

DUE SUNDAY.

Afghan Prince, Yokohama.
Thomaston, Hamburg.
Borkenfels, Calcutta.

DUE MONDAY.

American, Barcona.
Canadian, Liverpool.
Carrillo, Bocas del Toro.
Dunbrae, Port Limon.
Frankfort, Bremen.
Tabasco, Fowey.

DUE TUESDAY.

Hermia, Sagua.
Canada, Stockholm.

DUE WEDNESDAY.

Evanonia, Rio de Janeiro.
Asuncion de Loisinaga, Buenos Ayres.

10,000 Guests of American on Sail

The 10,000 mothers and children who went down to Nantasket on the AMERICAN'S big outing today talked about it from one end of Greater Boston to the other, telling what a good time they had and of the fine trips down and back on the Nantasket Beach Steamboat Company's big steamers. Everybody enjoyed the fine shore dinners, especially charctered by the AMERICAN, are the finest in the country, with lavish appointments and spacious deck and saloon room. Everybody was telling everybody else how much the outing was enjoyed.

Conspiracy Charged Against Shoe Men

WORCESTER, June 26. — United States marshals today placed under arrest Max Gratt and Barrett Moss on the charge of conspiracy in the bankruptcy proceedings of Morris Gleason, Limited, a shoe concern doing business on Summer street, Boston, who failed several months ago with liabilities amounting to about $500,000. Gratt and Moss are both local retail shoe dealers.

Real Estate—Miscellaneous.

$150 NORTH SHORE LOTS.

EASY TERMS, $5 down and $4 a month; good, level building lots, a few choice ones near Beach Bluff Station, Swampscott, in the heart of the wealthy homes of the famous North Shore; a beautiful place to live, only 7 miles from the bathing beach, directly opposite the magnificent Lynn Woods; values are bound to advance; advantage to greatly increase in value. Particulars, Tel. 818, F. E. BUDDY, 89 Market st., Lynn.

BUILDING LOTS At Auction WELLINGTON PARK ON EASY TERMS

THE lots remaining unsold on Wellington Park will be closed out at auction on terms of 10% down, 10% in 30 days, balance in 1, 2 and 3 months; take a Belmont car from Harvard st. subway and get off at Concord st. or Belmont st.

12-ROOM cottage for sale; town water and gas, on our lines; 1¼ acres, with fruit; price $7,500, $500 down. F. B. DEAN, Holbrook, Mass.

CHOICE BUNGALOW LOT, located on beautiful lake, 12 miles north of Boston; town water and electrics; easy terms. 280 Devonshire st., room 1.

$700—Bungalow—$700

$100 DOWN and $10 a month buys the cosiest home, near Boston; good heating and fishing; open plumbing; one of the finest views of Lake Harbor; cheaper than paying rent. W. A. DUNHAM, 2 Exchange pl., Room 1018.

2 SQ. FT. LAND FOR 1 CENT

10 MIN. walk to Wilmington depot and Silver Lake, 12 miles north of Boston; here is what you need; all high land; $1 down, 50c week; can be seen any time. Address Z 30, Boston American.

2-Family House for $1,000

EASY TERMS—$100 down; balance as rent. Apply to owner, 1 Bowdoin sq., Room 1018.

HOME-BUILDERS:

BEFORE building your home send for the modern book of 150 houses and plans; regular price $1.00, now and anyone so long as last, 50 cents. ECKBERG, 12 Blackwood st., near S. Back Bay.

Paint $1 A GAL.—Standard quality; all colors; varnishes, stains, floor paints; $1.15 gal. PAINT WAREHOUSE, 56 Pearl st.

Wall Paper $5,000 SOLD Job lots at half price. E. J. HICKEY & CO., 193 Portland st., near Causeway.

Chapin's Farm and Home Guides Free. 266 Washington St., Boston.

INVESTMENT—Brand new 2-family house, 12 rooms, every modern improvement, including hardwood floors, open plumbing, electric lights, separate heaters, etc.; rents $628 a year; price $7,500; $1,000 down; balance as rent. AGENT, Tremont st., room 20.

HOUSE, in center, of 7 rooms, bath, open plumbing, furnace, cement cellar, set tubs, hardwood floors, shades and screens; 1 hour and 20 minutes to Boston; about 5,000 ft.; $2,900. F. W. CREAMER, 210 Forest st., Winchester; tel. 1034-M.

$40 DOWN buys artistic 5-room bungalow, with hardwood floors, fireplace, etc.; 20 minutes from Boston; only $3,000; it's a bargain. Address Z 26, Boston American.

BUNGALOW LOT, 20,450 ft., $80; $10 down, $5 month; Blue Hill electric line; no interest, no taxes; 20 minutes from Boston. AGENT, Tremont st., room 20.

BARGAIN—Only lot near car line; $100; $10 down, $5 month. MRS. HOGAN, 31 Tremont place, Malden.

PARSELL, piano tuner, condenses J. W. CREAMER, 210 Forest st., Winchester; tel. 1034-M.

BARGAIN—New home 10 good rooms, 5 acres; $1,250. F. 328, Boston American.

Real Estate—Arlington.

SEE BUILDERS at new houses on Highland av., Arlington, if interested in new home; 7 rooms, all modern conveniences; lot 50 ft. front; modern 2-family; 11 rooms, 2 baths; $7,000. C. H. SIEPERT, 234 Washington st.

Real Estate—Belmont.

BELMONT THE TOWN OF HOMES

25 MINUTES FROM PARK STREET

THE rolling hills of this town are unsurpassed for beauty of location and are the ideal for the erection of your home. Here Clarke Hill and Slate estates offer you a choice of lots, and Slate estates offer you a choice of lots, with all improvements, gas and electricity now in use. Prices are reasonable, and with the town centre, in fully established community of high class, you cannot afford to delay.

C. E. TRENHOLM
Belmont Real Estate
BELMONT CENTRE.

Real Estate—Dorchester.

DORCHESTER—For sale, 10-room brick house on Dudley st., corner location, including carpets, shades and screens; all in fine order; 2 open fires for burning coals; water on each floor; price $6,000. Apply to owner, 1 Dudley st.

FOR SALE—Single house, 8 rooms and bath, all in good condition; $3,800; terms to suit; shade fruit trees; splendid neighborhood. A. ADAMS, 1260 Dorchester av., Dorchester; Tel. Milton 2004-M.

Real Estate—Cliftondale.

BEAUTIFUL 9-r. cottage, bath, h. and e., fireplace, hardwood floors, open plumbing, set tubs, laundry, basement, laundry tubs, cement floors, piazza, lot 70x100; $2,900; part may remain on mortgage. 210 Forest st., Winchester; tel. 1034-M.

Real Estate—East Boston.

JUST THINK OF IT

TWO FAMILIES, 12 rooms, house, bath, set tubs, price $4,700; 12-room house, bath, set tubs, hot water and piazza, set tubs, price $3,800; 10-room house, bath, set tubs, price $3,500. WALLER, 146 Putnam st., East Boston.

Real Estate—Everett.

BEAUTIFUL 7-rm. house, all improvements, finishing plans, in good location; price $3,400, easy terms. A. BRETTON, 280 Main st., W. Everett; tel. 1011-M.

FINE 7-rm. house, all improvements, good location; price $3,800; $500 down; balance as rent. A. BRETTON, 280 Main st., W. Everett.

IF YOU ARE LOOKING for real estate or insurance, see A. ARNOLD & SON, 3 Main st., West Everett; open evenings; tel. 21370 or 1004-M.

Real Estate—Greenwood.

BARGAIN—In a well located 7-room house with modern improvements, furnace, set tubs and water; set tubs, gas for cooking and light, shades, screens, fruit trees, garage; price $4,500; $500 down, balance as rent; will consider easy terms; if you are obliged to have $1,000 or more and want some one to see it, call at 1 Dudley st., Greenwood; Tel. 24-0-76 Wakefield.

Real Estate—Jamaica Plain.

FOR SALE—Bargain; first-class home, all improvements, Center house, good for 4 rooms; 44 Moore st., Jamaica Plain. Please call at 88 Parker Hill av., Roxbury.

Real Estate—Maplewood.

TO BE SOLD at great sacrifice, 7-room house, all mods. N 120, Boston American.

Real Estate—Medford.

WEST MEDFORD—Corner; single house and store, centrally located; price $6,800; easy terms. GEO. A. BASSO, 8 Main st., Winter Hill, Somerville.

Real Estate—Newton.

GOOD TRADE

WABAN—12 rooms, 2 baths, all conveniences, on three streets; 5,500 ft. land; to close an estate; price $9,000. JOSEPH CONDON, 320 Old South bldg.

Real Estate—Revere.

BUILDING LOT for sale; good location; must settle estate. Apply C 151 Boston American.

HOUSE, 7 rooms, bath, for sale; steam heat; price, $3,000; terms to suit. Apply 426 Ocean av., MRS. R. MONK.

Real Estate—Roslindale.

BARGAIN—ROSLINDALE HOUSE, $1,000 DOWN. 12 ROOMS, bath, all conveniences; 2 minutes from electric cars; price $4,500. MUST BE SOLD.

INCOME $1,000—PRICE $7,500. MUST BE SOLD.

THREE-FAMILY HOUSE, 12 rooms, in most exclusive location in Roxbury; every known convenience; 2 minutes to electric cars; owner going to sell; must see it to appreciate it; will not be sold at any price. GEO. A. BASSO, 8 Main st., Winter Hill, Somerville.

Real Estate—Roxbury.

BUILDING LOTS At Auction WELLINGTON PARK ON EASY TERMS

THE lots remaining unsold on Wellington Park will be closed out at auction on terms of 10% down, 10% in 30 days, balance in 1, 2 and 3 months; take a Belmont car from Harvard st. subway and get off at Concord st. or Belmont st.

BRICK, 2-family house to be sold at once; handy location, 13 rooms, all conveniences, large lot, 11 minutes from Dudley st.; must be disposed; price $2,800; easy terms; offer wanted. 2 Hecla, Brookline.

WOULD YOU INTEREST YOU?

2-FAMILY, 11 rooms, 2 baths, each rooms, new roof, all improvements, good location, rent $30; price $3,600; easy terms. J. D. RILEY, 223 Dudley st.

COZY 5-r. W. KEENE & SON, 360 Warren st., Roxbury; before buying or selling investigate this property; twenty-five years' reliable sound continue pon.

Real Estate—Somerville.

A REAL BARGAIN

$500 DOWN, balance $30 a month; 4 looms, slate roof, steam heaters, electric lights, tiled bath, set tubs, open plumbing, hardwood and brass pipes, hot water, gas heater, separate set tubs in cellar; price $3,500; rent $25 a month. Apply 780 Shawmut av.

FOR SALE—Single house, modern conveniences, gas and roller, rents $10 month. 73 Northfield av., Roxbury.

2 HOUSEKEEPING rooms, 5 Gwinevere pl., Roxbury Crossing; rent $10 month. Apply on premises.

KENILWORTH ST., 1—Cor. Dudley; 4 rooms, bath; $10 and $17. W. H. TURNER, 1053 Dudley.

ROXBURY—2754 Washington st., 24 Rose, 6 rooms, bath, set tubs, $18; 2 Rose, 5 rooms, $15; 256 Dudley st., 5 rooms, $15; 256 Dudley st., 3 rooms, $10; 2 Devonshire st., 3 rooms, $10. DEVINE, 2 Dorchester st., Dorchester.

ROXBURY—Tenement, paint st., 6 rooms, improvements, heat, $35 month. 19 D78, Boston American.

ROXBURY—Upper suite 6 rooms, bath, rent $20; 2 Rose, 5 rooms, bath, $15.

ROXBURY—To let, 6-room, imp., bath, piazza, range, $24 week. 13 Valentine st.

Real Estate—Somerville.

SOMERVILLE

THE HIGHLAND, 5 rooms and bath, all conveniences, steam heat, hardwood floors; rent $25. Apply 1A7026, 69 Highland av., Somerville.

MOD. 6r. corner flat; elec. l., steam h., set tubs, open plumbing, gas stove, mirror doors in dining room, shades, cor. cover; $18. 1 Bleachery pl., off Washington, Winter Hill; tel. 1034-M.

A BLOCK TEN. dom., min. fr., 4 rooms and bath, hardwood floors and gas; to the owner, $15 month. Apply 780 Shawmut av.

FOR RENT—Modern tenement, gas and roller, rent $10 month. 73 Northfield av., Roxbury.

2 HOUSEKEEPING rooms, 5 Gwinevere pl., Roxbury Crossing; rent $10 month. Apply on premises.

KENILWORTH ST., 1—Cor. Dudley; 4 rooms, bath; $10 and $17. W. H. TURNER, 1053 Dudley.

ROXBURY—2754 Washington st., 24 Rose, 6 rooms, bath, set tubs, $18; 2 Rose, 5 rooms, $15; 256 Dudley st., 5 rooms, $15; 256 Dudley st., 3 rooms, $10; 2 Devonshire st., 3 rooms, $10. DEVINE, 2 Dorchester st., Dorchester.

ROXBURY—Tenement, paint st., 6 rooms, improvements, heat, $35 month. 19 D78, Boston American.

ROXBURY—Upper suite 6 rooms, bath, rent $20; 2 Rose, 5 rooms, bath, $15.

ROXBURY—To let, 6-room, imp., bath, piazza, range, $24 week. 13 Valentine st.

Real Estate—Wellesley.

WELLESLEY—New 7-room modern home, $3,800; easy terms. MCINTOSH, 53 Devonshire st.; tel. FR. H. 2467.

Real Estate—West Roxbury.

HOUSE, 7 r., and bath, with store 33x23, 5,000 ft. land, price $7,000. 2541 Washington st., West Roxbury. JAMES J. BURKE, Ridge av., Dedham.

Real Estate to Exchange.

WILL exchange improved 3-flat house for improved single house. Z 55, Boston American.

Farms for Sale.

200-ACRE FARM.

11-ROOM brick house, best condition, borders on lake, 2 miles from R. R. station; 2 large barns, good stock; finished; $8,000; will trade or sell on easy terms. Address Z 29, Boston American.

LELAND FARM AGENCY.

CIRCULAR FREE. Room 402, 31 Milk st.

Real Estate Wanted.

ROXBURY or Dorchester, wanted, to purchase, 2-family house, 6 rooms each, set tubs, price of 7 or 8-room suite in 2-family house; must be in good condition; will pay cash. 1A 529 Washington st., Dorchester; tel. Dor. 1118 R.

Summer Cottages.

CAMP FOR SALE

SOUTH DUXBURY—9 rooms, open fireplace, screened piazza, all conveniences; price $2,000. Box 119, Route Automobile, Boston.

HAMPTON BEACH, N. H.

RESTAURANT and cottages to rent; for sale, three lots. GARLAND & MURPHY, Hampton, N. H.

FOR SALE or to let, beautiful 12-room house, fully furnished, with all modern conveniences, including garage; suitable for hotel; title to 8 acres of land; price $6,000; terms reasonable. Apply to F. A. Hathaway, 142 Cohasset st., Hingham.

KENILWORTH—Modern 7-room cement house, electric lights, bath, hot, cold water, set tubs, hardwood floors, shades and screens; rent $30. Apply 1A 7026, 69 Highland av., Somerville.

CAMBRIDGEPORT—Modern 7-room house, hardwood floors throughout, set tubs, gas and electric lights, shades and screens; rent $30. Apply 1A 7026, 69 Highland av., Somerville.

FOR SALE, CASTLE MONA, HOTELS, COTTAGES for sale to rent. "WIGHTMAN," Hampton Beach, N. H.

HOUGHS NECK—Cottages, 5 and 9 rooms, open plumbing, bathing, fishing, $200; $100 down, $10 month. ALLEN, 14 Calhoun st., Everett.

NANTASKET—Cottages, 5 rooms, bath, open plumbing, bathing, fishing, $200; $100 down, $10 month. ALLEN, 14 Calhoun st., Everett.

NANTASKET—Cottages, 5 rooms, bath, open plumbing, bathing, fishing, $200; $100 down, $10 month. ALLEN, 14 Calhoun st., Everett.

FOR SALE, CASTLE MONA, HOTELS, COTTAGES for sale to rent. "WIGHTMAN," Hampton Beach, N. H.

HOUGHS NECK—Cottages, 5 and 9 rooms, open plumbing, bathing, fishing, $200; $100 down, $10 month. ALLEN, 14 Calhoun st., Everett.

QUINCY SHORE—Furnished cottage at White Horse Beach, Main st., for month of July rent $60. Apply 1A 7026, 69 Highland av., Somerville.

SUMMER COTTAGE to let at Lake Nagog, Acton, Mass., 8 rooms and bath, fully furnished; bathing at Point Pleasant; 5 minutes walk. ADDRESS C. DICKEY, West Acton, Mass.

NEWLY built 2-room furnished camp, within 10 minutes' walk of Nantasket Beach; rent $50 for season. Address N 124 Boston American.

5 ROOMS near Dudley, or 3-room suite, furnished, for housekeeping; convenient to cars. Reverse.

FREMONT-AV., 18, Winthrop—Near beach and cars; 7-room house, all conveniences; also garage.

SALT COTTAGE to let, Pinedale st., Address W. H. B., 56 School st., Somerville.

Lawn and Garden.

25,000 CHOICE garden plants, for $4 per hundred; 1,000 evergreens, $1 doz.; 15,000 cherry trees, 2 years, $1 per hundred; 3,000 peach trees, 2 years, $1 per hundred; 2,000 apple trees, 2 years, $3 per hundred; 1,000 asparagus roots, $1 per hundred; 1,000 rhubarb roots, $2 per hundred; 1,000 strawberry plants, $1 per hundred; 1,000 raspberry plants, $2 per hundred; 1,000 blackberry plants, $2 per hundred; 1,000 currant bushes, $2 per hundred; 1,000 gooseberry bushes, $2 per hundred; 1,000 grape vines, $2 per hundred; 1,000 horseradish roots, $2 per hundred; 1,000 dahlias, $2 per hundred; 1,000 gladiolus bulbs, $2 per hundred; 1,000 tuberose bulbs, $2 per hundred; 1,000 cannas, $2 per hundred; 1,000 flowering shrubs, $2 per hundred; 1,000 hardy perennials, $2 per hundred; 1,000 hardy annuals, $2 per hundred; 1,000 hardy ferns, $2 per hundred; 1,000 hardy climbing vines, $2 per hundred; 1,000 hardy bulbs, $2 per hundred; 1,000 hardy roses, $2 per hundred; 1,000 hardy pinks, $2 per hundred; 1,000 hardy phlox, $2 per hundred; 1,000 hardy pansies, $2 per hundred; 1,000 hardy violets, $2 per hundred; 1,000 hardy daisies, $2 per hundred; 1,000 hardy poppies, $2 per hundred; 1,000 hardy sweet peas, $2 per hundred; 1,000 hardy asters, $2 per hundred; 1,000 hardy carnations, $2 per hundred; 1,000 hardy chrysanthemums, $2 per hundred; 1,000 hardy geraniums, $2 per hundred; 1,000 hardy begonias, $2 per hundred; 1,000 hardy fuchsias, $2 per hundred; 1,000 hardy heliotropes, $2 per hundred; 1,000 hardy lobelias, $2 per hundred; 1,000 hardy petunias, $2 per hundred; 1,000 hardy verbenas, $2 per hundred; 1,000 hardy zinnias, $2 per hundred; 1,000 hardy marigolds, $2 per hundred; 1,000 hardy nasturtiums, $2 per hundred; 1,000 hardy sweet alyssum, $2 per hundred; 1,000 hardy sweet William, $2 per hundred; 1,000 hardy sweet Canterbury bells, $2 per hundred; 1,000 hardy sweet foxglove, $2 per hundred; 1,000 hardy sweet hollyhocks, $2 per hundred; 1,000 hardy sweet daisies, $2 per hundred; 1,000 hardy sweet poppies, $2 per hundred; 1,000 hardy sweet asters, $2 per hundred; 1,000 hardy sweet carnations, $2 per hundred; 1,000 hardy sweet chrysanthemums, $2 per hundred; 1,000 hardy sweet geraniums, $2 per hundred; 1,000 hardy sweet begonias, $2 per hundred; 1,000 hardy sweet fuchsias, $2 per hundred; 1,000 hardy sweet heliotropes, $2 per hundred; 1,000 hardy sweet lobelias, $2 per hundred; 1,000 hardy sweet petunias, $2 per hundred; 1,000 hardy sweet verbenas, $2 per hundred; 1,000 hardy sweet zinnias, $2 per hundred; 1,000 hardy sweet marigolds, $2 per hundred; 1,000 hardy sweet

Apartments Wanted.

WANTED—Suite of 4 or 5 rooms, district between Grove Hall and Dudley st, preferred, state full particulars first letter. 3 107, Boston American.

Stores and Offices to Let.

NEW STORES—WARREN ST.—$20 MO. ATTRACTIVE store, our Dan st location; 2 floors of completed flats in the heart of Roxbury's busiest thoroughfare; rent $20 to desirable party. H. S. KEENE & SON, 209 Washington st, Roxbury.

TO LET—Stores with all fixtures, best location for business in Winthrop; MOORE, 61 Central st, Winthrop. Tel. 1090.

STORE AND FIXTURES, room, $ rms. cheap. $12 month. 5 School st, Charlestown.

Business Property to Let.

A BRICK FACTORY CONTAINING about 20,000 square feet, to be or will be altered and divided as desirable, on Dorchester ave, near Flint st, East Cambridge; location convenient to railroads and boats; a variety of floor space. Y 139, Boston American.

TO LET—Machine shop with use of tools, central location. Inquire 200 Devonshire st, room 304.

Storage.

FREE STORAGE

FOR furniture, pianos, trunks, etc. Write or telephone for our free storage contract. Main 6970-6971. WEBSTER & CO., 1 to 7 Webster ave, cor. 3d, Bos. St.

BOSTON LAND STORAGE WAREHOUSE, 32 George st, Roxbury; 15 minutes from Weston El; 2,000 square feet; rates reasonable. Telephone Boston where largest furniture vans leave direct; also Brookline and Newton; Tel. Roxb. 1100.

PEOPLE'S STORAGE WAREHOUSE, 274 Norfolk st, Dorchester; Tel. Dor. 1100; lowest rates for storage and moving. Tel. Bos. 6100.

HIGH GRADE WAREHOUSE, 10 to 12 X 8 **169 WASHINGTON ST. 660 rooms. $1 month up.**

Female Situations Wanted.

COOK—Capable cook wants situation, club or institution excellent ref., 353 Dudley st., Roxbury. 1972-R.

DAY WORK—Woman wants day's work, any kind; has 2 children; will go out of town. Tel. 2104 R.

DAY WORK—Miss Dennis, colored, would like days work and will go out of town. Has an auto. 25 years' experience. Miss Dennis, 3 Worcesting

DAY WORK—Col woman wants washing, ironing to do or house to rent. 15 Boston American.

DAY WORK—By the day; best references M. 20 Kenilworth st, Roxbury dist.

DRESSMAKER—Engagements wanted by first-class dressmaker; $3 per day; $2 per half day, $2 all letters promptly answered. Address DRESSMAKER, 12 Lenox st, Roxbury.

HOUSEKEEPER—Middle-aged woman desires position in home; good cook and good plain worker; MRS. DADY 27 Lawrence st., Charlestown.

HOUSEKEEPER—Wants position in family or lodging house; capable of taking full charge of same; best of city references. 1 Union st, Lynn, Mass.

HOUSEKEEPER—Middle aged widow wants position as housekeeper, bachelor's or widower's home; best of references. 3 Boston American.

HOUSEKEEPER—A young lady like a good sewing, would accept $5 per week. Address 129 Arlington st., West Medford.

HOUSEKEEPER—Refined woman wishes home in family of adults; no objection to a child; best of references. Address Jule 10, A. L. GUYOTT, Road 12 Boston American.

SEAMSTRESS—Competent seamstress would like work by day, $1 per day and carfare. 3 Bird Boston American.

SINGER—Desires a position. Address Z 69 Boston American.

HOUSEWORK—Or cooking a thoroughly reliable girl desires either; excellent references. Tel. Lamb 2940 W.

MISS KING'S, 699 WASHINGTON ST.—Help of every description furnished; hotels, restaurants, and housework, green girls.

REFINED lady would like to rule a lodging house for summer; six steady rooms; Back Bay preferred. 3 Boston American.

SECOND WORK—Scotch girl would like to do second work for small family. Tel. 2104 R. Call at 20 Charles st., Field's Corner; tel. Dorchester 2104.

SITUATIONS sought for all kind of help at 2000 Washington st.

WANTED—A position by a lady has played in leading orchestra in and out of Boston. Address M E 9, Box 159, Beverly, Mass.

WANTED—A position by a lady has lodger to letter. Address M. E. W., Box 159, Beverly, Mass.

WORKING HOUSEKEEPER—Thoroughly experienced woman; can manage home of small family; best of references; reference. Cl. P. O. 373, Medfield, Mass.

Female Help Wanted.

Exp. Corset Fitter

IN department store; best references required. Address B 12, Boston American.

HOUSEKEEPER—Protestant working housekeeper that is capable and willing to do all housework in family of three; no children or one nice child; must be neat and tidy; wages exchanged. Address Y 152, Boston American.

Paper Box Makers

WANTED—Experienced on stripping and lining; apply UNITED PAPER BOX CO., 191 Williams st, Malden.

CANDY SALESLADY.

EXP. in best class of trade; write, stating references; must be neat in appearance. BEATH, 1405 Boylston st, Brookline, Mass.

FANCY IRONER.

FOR the Summer, $6 per week, room and board, Swampscott. Tel. Lynn 1040 M. ROBBINS, Fairmont, Mass.

GIRLS WANTED TO LEARN DRESSMAKING and millinery. Call or write Mrs. Heil-Weikel's Academy, 1 Boylston pl, Boston.

HOUSE AND KITCHEN MAID—Reasons to 45 Elliot st, Brookline. Tel. Brook. 1000.

COOKS—And general maids wanted at 2389 Washington st.

GIRLS—Apply to grawer Shone, etc., apply to ARTHUR A. CODE, 47 Gerard st.

GIRLS—Apply for factory to sell hosiery. Call 74 Summer st.

HOUSEWORKER—Young girl to help light housework, 43 College av.; tel. 848-J.

LADY wanted to sell goods; work where you please at home; apply by letter only KALSOMINE CO., 6 Beacon st.

MIDDLE aged woman do cooking. Apply 51 Union park, 2d floor, Boston American.

SALESLADY—Wanted; a smart experienced saleslady on cloaks and suits, 7 STERLING, Green st., cor. Bowdoin sq., city.

SUMMER SCHOOL—Girls for short course in commercial branches; special rates to normal school students. 178 Devonshire st., room 320.

TWO girls wanted, reliable colored woman who will help around lodging house. Apply 114 W. Newton st., Boston.

WAITRESSES, 2 experienced waitresses wanted; apply CHERRY & WEBB'S LUNCH, 41 Bromfield st.

WANTED—Women for government clerkships, $660 to $900; "quiz" unnecessary; common education sufficient; write immediately for schedule 22, list questions free; write immediately. FRANKLIN INSTITUTE, Dept. 653-N, Rochester, N. Y.

Male Situations Wanted.

BLACKSMITH—First class horseshoer and general blacksmith wants position. 3 Boston American.

BOOKKEEPER—Young man wants work few hours each day. D 581, Boston American.

BOOKKEEPER—Young man wants position as canvasser, cash or installments, best references. Inquire 1107 Boylston st, room 5.

CARETAKER—Or board farm help by experienced married couple; best references. 3 Boston American.

CHAUFFEUR—Position wanted; widower, position with family; good references. EDWARD WHITE, Box 1, Wellesley Farms, Mass. Tel. 1050 Wellesley.

CHAUFFEUR—Wishes position in private family; all round ref. M. V., 2 Norton st., W. Lynn.

EXCELSIOR EMPLOYMENT BUREAU, Inc., wants position, F. D. CLARK, 883 Main st., Tel. Charlestown 2100.

FIREMAN—23 cl. Horses, seat, other and reliable; wants job. 3 Boston American.

L. W. JAMES, 7 Holden row, Charlestown, Mass.

EXPERIENCED hotel waiter wants position with contractor, dredging shed sharpener, can do horse work, all kinds of wagon repairing. JIM WHITE, 176 North st.

GROCERY CLERK—All round man with 10 years' experience wants position, good references; best of habits; age 24 yrs. 3 Boston American.

HAND young man, with good references, wants position as watchman in general work where steady work is required; references given. 3 Boston American.

NIGHT WATCHMAN—Thoroughly reliable and experienced night watchman would like position where there is no drinking; best of references; will go anywhere in New England; watchmaking please give particulars. Address F. E. MITCHELL, North Easton, Mass., R. F. D. 2.

PAINTER—Five days, wants work by day or contract. 11 Walnut st., Rox.

SHOE SALESMAN—Wants position; good references. 3 Boston American.

UPHOLSTERER—Wants work from private families and furniture made over. Residence 2504 Washington st. Tel. Rox. 1182-M.

WANTED—Sit. by young man on a farm. Tel. 616-W. Rox.

Male Help Wanted.

ARE YOU ARTISTIC? Be a show card writer; big wages; learning; catalog free. BOSTON SCHOOL OF LETTERING, 109 Boylston st., room 710.

BOSTON AUTO SCHOOL

LATEST cars, actual repair work license runs; bonded and reliable; graduates guaranteed. BONNEY & GRAIG, Props., 222 Columbus av.

Cloth Lining Cutter

WANTED; Apply GEORGE E. KEITH CO., 294 A. St., South Boston.

AT HOTEL HELP ASSOCIATION—Removed to 61 Eliot st.; plenty ready; call.

BAKER—Wanted, second hand to go to Lowell to Natalot. Call JACOB ALFONCE, 222 Pleasant st., Malden, Mass.

CIGAR MAKERS—Wanted twenty first class cigar makers, hand workers. Apply at 7-29 CIGAR FACTORY, 4 Hanover, N. H.

DETECTIVES—Be a detective; earn $150 to $300 monthly; travel all over the world. WRITE SCOTT, LUDWIG, 617 Westover bldg., Kansas City, Mo.

FOR Tuttle Mills, waste room percher, second hand for J. & B. mules, woolen loom fixer for Mason jute carder, second hand opening room percher. CHARLES F. RAYMOND, 293 Washington st., Boston.

GENTLEMAN wanted for light, artistic work which can be done at home; apply by letter only KALOS MFG. CO., 9 Hamilton pl.

HIGHEST PRICES paid for pawn tickets, old gold and silver. WEINER, 36 Bromfield st., room 312.

LEAD TURNING—Wanted man having experience in lead turning; steady employment, address 3 Boston American.

MACHINISTS—Wanted, at once, two first-class machinists and automatic screw machine operator; must be sober and reliable; steady employment; state wages expected. Apply to GEO. J. KELLY CO., 64 Pearl st., Boston.

MOVING PICTURE operating taught; satisfaction guaranteed. EASTERN M. P. AGENCY, 18 Boylston st., room 42.

OFFICE WORK—Young man about 18 years of age wanted for office work; must be graduate or resident of Somerville preferred, good office position. 3 Somerville Journal.

PAINTERS—Cabin painters wanted at Graffam Bros. Shipyard, Newburyport, Mass. Apply to MR. NELSON, Foreman.

RAILROAD MEN—Brakemen, $128; experience unnecessary; send age; postage. Advise experience. RAILROAD, Box 1, Boston.

REPAIR MAN—Experienced, wanted in motor cycle business, out of town, references. Apply 1107 Boylston st, room 5.

SALESMEN—Wanted, to sell gas stove for Boston Consolidated Gas Co.; apply to MR. DEAN, between 9 a. m. and noon only, at 1 Beacon st., Room 1, Boston Consolidated Gas Co.

SALESMEN—Experienced salesmanship, honest and professional; all opportunities; liberal terms; exclusive territory; SYSTEM, INC., Park Row Bldg., New York City.

SALESMEN—Wanted, experienced salesmen; to sell our line of high grade cigars; liberal commission; apply to MR. DAVIS, 27 Lawrence st., Charlestown.

SALESMEN—Wanted, a few more salesmen; family or lodging house; capable of taking full charge of same; best of references. 1 Union st, Lynn, Mass.

SHOEMAKER—Middle aged widow wants position as housekeeper, bachelor's or widower's home. 3 Boston American.

STOCK CLERKS—Wanted, by Government job now open to men and women, $65 to $150 month; steady work; many vacancies; write immediately for list of positions now obtainable; franklin institute, dept. 653-N, Rochester, N. Y.

TEAMSTERS—Experienced seamstress would like work by day, $1 per day and carfare. 3 Bird Boston American.

TRIMMER—Experienced edge trimmer wanted on slippers. Apply to A. R. HYDE & CO., 852 Main st., East Cambridge.

WANTED—Janitors for residential district; must be sober and reliable; $25 per month. Apply $25, $15, $10. Apply GEO. H. DICK, Sec'y, 21 Water st., room 1.

WANTED—Names of men, 18 to 45, wanted to be Boston mail carriers; $75 month. Address C 120 Boston American.

WOOD SPINDLE—Wanted, four good experienced wood fluters; steady job. Apply 3 124, Boston American.

Agents and Canvassers.

SELL MOST universal household article on market; big money. Call or write 99 Dudley st., Roxbury.

Furnished Rooms To Let—Misc.

VISITORS TO BOSTON

TAKE rooms at Hotel Waterston, just over hill from new Boston, corner of Bowdoin st. and Beacon hill; 2 to 4 persons; rates from $4 to $6; by day, single rooms, 75c; double rooms, $1 and $1.50 for two persons.

SUMMER RATES

HOTEL ECHO—Daily rates, $2 min. for $1 $1.50 min. for 75c. Rms. for 500; seating capacity, 80 rms. Rms. for 200; seating, 40 rms. for $2. Improvements, permanent roomers; tel. 21600 Main. 40 Hanover st.

Six Minutes From Park St.

SINGLE and double rooms, for rent to men; modern conveniences, large swimming pool, free bowling, home cooking; rates reasonable. Call on or write at roof garden, CAMBRIDGE Y. M. C. A., 820 Main st.

HOTEL STEBBINS.

LARGE, airy rooms for men, $2.50 per week, 695 Broadway, South Boston, opposite transfer station.

2 AND 3 ROOM FURNISHED SUITES, $3.50 and $4 per week; steam heat, continuous hot water, brass beds, ice boxes, gas ranges, complete housekeeping outfits. 1000 Columbus av., cor. Mass. av., Tel. Tremont 728-W.

Furnished Rooms—Back Bay.

VISITORS TO BOSTON.

COOL rooms, best location in Boston, first class house, best cuisine, Mason public stenographer. MRS. HALL, 205 Huntington av.

BLACKWOOD ST., 7—Suite 4; front side and chamber; ideal location; Tel. B. Bay 2358-R.

BOYLSTON ST.—Large square room, very cool and attractive; ideal location; Tel. B. Bay 2358-R.

CLARENDON ST., 314—Large front room, suitable for housekeeping; also square, side rooms; tel. B. Bay 2358-R.

COPLEY SQ.—Rear Back Bay Postoffice, 4 Oxford pl., 3d floor, 2 rooms, gas, bath, all conveniences; always comfortable; four late arrivals; tel. B. Bay 2358-R.

DARTMOUTH ST., 115—Well furnished front square room, with kitchenette, hot and cold water.

GREENLEAF ST., 12—Overlooking Fenway; sunny front room, suitable for 2 gentlemen; hot water.

HUNTINGTON AV., 128—Suite 1; newly furnished, cool rooms, with running water; tourists accommodated. Back Bay 2358-R.

HUNTINGTON AV., 132—Suite 2; newly furnished pleasant rooms, continuous hot water; tourists accommodated.

HUNTINGTON AV., 144—Suite 3; look best, front suite, also side room, running water, gas; tourists accommodated.

HUNTINGTON AV., 151—Front square and side rooms, continuous hot water; tourists accommodated. Back Bay 2358-R.

HUNTINGTON AV., 212—Suite 2; 2 or 3 meeting rooms; also other rooms, all conveniences; summer rates.

HUNTINGTON AV., 12—Suite 7; business couple; 2 rooms, kitchenette, bath; privilege use of kitchenette if desired. Tel. 6357-J. B.

HUNTINGTON AV., 196—Kitchenette apartment, dishes, cooking utensils and linen furnished; also single rooms. Ring suite 5.

HUNTINGTON AV., 116—Apt. Mechanic Bldg.; 2 rooms, kitchenette, bath; $5.50 per week.

MARLBORO ST., 23—Near Public Garden; 2 rooms, kitchenette, bath; all conveniences; reasonable.

NEWBURY AV., 27—Near Charles River and Fenway; desirable front, side rooms, connecting bath; tourists accommodated.

MASS. AV., 549—Newly furnished large rooms, continuous hot water, elevator, telephone; tourists accommodated.

MASS. AV., 1305—Suite 5; private apartment, continuous hot water, elevator, telephone; reasonable.

NEWBURY ST., 8—Large, comfortable warm room, suitable for 2; tourists accommodated; Tel. Back Bay 2186-J.

NEWBURY ST., 242—Rear; Front parlor, cool furnished, also side room, rent reasonable.

WARREN ST., 112—Rear; furnished room.

WARREN ST., 231—Suite 4; private entrance; front room, gas, bath; $1.50 per week.

WARREN ST., 233—Suite 5; sunny rooms, well appointed; tourists accommodated; Back Bay 2358-R.

WARREN ST., 237—Suite 6; private entrance; front room, furnished for two; kitchen privileges.

WARREN ST., 239—Suite 7; large front room, furnished for two; kitchen privileges.

WARREN ST., 241—Suite 8; private entrance; front room, furnished for two; kitchen privileges.

ST. BOTOLPH ST., 89—Pleasant square side room, kitchen privileges. Summer rates; tourists accommodated.

ST. BOTOLPH ST., 172—Large double; for 2 gentlemen; also single room; tourists accommodated. Back Bay 2219-W.

ST. BOTOLPH ST., 180—Large, well attended cool room convenient to everything; moderate rates; tourists accommodated.

ST. BOTOLPH ST., 199—Pleasant square side room, all conveniences; Summer rates; tourists accommodated. 2564-M Back Bay.

ST. JAMES AV., 70—Large front room, two; finance but water with or without board; tourists accommodated.

WEST NEWTON ST., 206—Suite 2; sunny front room; also single room; tourists accommodated; Summer prices. Tel. Back Bay 2358-R.

Furnished Rooms—Beacon Hill.

ALLSTON ST., 9 — Near Hotel Commonwealth, pleasant square room, suitable for 2; tel. 2277-W Haymarket.

FURNISHED ROOMS—Near State House, from $2 up. STEVENS ROOM REGISTRY, 20 Beacon st.

CHARLES ST., 7—Near Public Garden, beautiful square rooms, bathroom floor; suitable for 2 gentlemen.

CHARLES ST., 19—2 rooms, kitchenette, for housekeeping, 1st floor; other rooms, $4.25 up; Tel. Haymarket 2277-W.

CHARLES ST., 39—Near Gardens; pretty front, sunny, connecting, housekeeping rooms; also single room; clean, cool, Summer prices. Tel. 3105-W Hay.

CHARLES ST., 89—Near Public Garden; large pleasant light housekeeping room; laundry privileges; all conveniences; reasonable.

CHARLES ST., 119—Charles River View; pleasant square, side rooms, running water, light housekeeping allowed.

CHARLES ST., 126—Facing Charles River; $300 monthly rental all the year round. WRIGHT, LUDWIG, 617 Westover bldg., Kansas City, Mo.

CHARLES ST., 37—Near Beacon st.; room to let, on bath room floor.

MT. VERNON PL., 6—Near State House; furnished room, with running water; housekeeping accommodated.

MYRTLE ST., 1—Rooms $2 and up, day 50c and light housekeeping.

PHOENIX ST., 3—Square rooms, complete housekeeping, running water, all conveniences; also single room; tourists accommodated.

REVERE ST., 68 — Two nicely furnished rooms for housekeeping; all conveniences. Room 102.

TEMPLE ST., 20 — Large square room; also two side rooms on first floor.

Furnished Rooms—Brookline.

WASHINGTON ST., 697 — Rooms, private home, select neighborhood. Reference or car line; breakfast. Tel. Brookline 1885.

Furnished Rooms—Cambridge.

HAMPSHIRE ST., 307—Furnished rooms to let; seats reasonable.

HOWARD ST., 39—Large front room on first floor with 3 windows, same floor as bath; also pleasant room for light housekeeping.

MASS. AV., 900—To let, furnished rooms, opp. Harvard Square; Tel. Univ. 1196-M.

NORFOLK ST., 23—Rooms for light housekeeping; single rooms; best location; 1 minute to subway.

Furnished Rooms—Revere.

TO LET—At Revere Beach, 1 or 2 rooms and kitchenette, 24 Beach av., corner Revere st., Revere.

BATH ST., 28—Near beach, station, large rooms, conveniences; transients accommodated; also single room for light housekeeping.

BELVIDERE RD., 6—Large, airy rooms facing lawn; all conveniences; reasonable; suite 2 adjoined; suite 2.

CAMPBELL AV., 191—Near beach and station, cosy cottage, airy rooms, conveniences; reasonable; transients accommodated.

CENTENNIAL AV., 50—Suite 2; 3 large rooms and bath, conveniences; separate; 5 minutes from Boston.

CENTENNIAL AV., 52—Suite 1; 3 rooms, bath; light housekeeping rooms.

CLARENDON AV., 12—Near Revere Beach, large, airy rooms, near beach, train, trolley connections; tourists accommodated.

CLARENDON AV., 22—Near beach, station; transients accommodated, table board; use of kitchen for cooking.

BEAVER ST.—Near Pit, large rooms tar, or unfurnished, by day, week, season; board included.

WALNUT AV.3 97—Suite 3; near beach; front parlor, conveniences; reasonable; season or month.

WALNUT AV., 151—Near Beach station; 3 large rooms, conveniences, rent optional; season or month.

WALNUT AV., 94—Near beach station; 3 rooms, all conveniences; rent optional; season or month.

WALNUT AV., 135—Near Beach station; 3 large airy rooms, all conveniences; rent optional; transients accommodated.

WILSON SQ., 24—Large, clean, airy rooms, near beach and station, conveniences; tel. 384-M Revere.

Furnished Rooms—Roxbury.

FURNISHED ROOM—In private family, continuous hot water, front and bath, gentleman; use of telephone; 5 minutes to Dudley st. station.

PARLOR TO LET and front room, hot water; call after 5. Tel. 3473-R Rox.

BLUE HILL AV., 1—Sunny room, rooms and alcove with stove and sink, for 1, 2, or 3.

DALE ST., 2—Front room, 2 fur. rooms for light housekeeping; $2.50 per week.

DALE ST., 3—Large, cool, comfortable, airy room with or without breakfast. Rox. 2749-W.

DALE ST., 5—Large, cool, comfortable, airy room with or without breakfast. Rox. 2749-W.

DALE ST., 56—Large, cool, comfortable, airy room with or without breakfast. Rox. 2749-W.

DALE ST., 58—Large, cool, comfortable, airy room with or without breakfast. Rox. 2749-W.

DALE ST., 59—Large, cool, comfortable, airy room with or without breakfast. Rox. 2749-W.

DALE ST., 60—Large, cool, comfortable, airy room with or without breakfast. Rox. 2749-W.

DALE ST., 62—Large, cool, comfortable, airy room with or without breakfast. Rox. 2749-W.

DALE ST., 64—Large, cool, comfortable, airy room with or without breakfast. Rox. 2749-W.

DALE ST., 66—Large, cool, comfortable, airy room with or without breakfast. Rox. 2749-W.

DALE ST., 68—Large, cool, comfortable, airy room with or without breakfast. Rox. 2749-W.

DALE ST., 70—Large, cool, comfortable, airy room with or without breakfast. Rox. 2749-W.

DALE ST., 72—Large, cool, comfortable, airy room with or without breakfast. Rox. 2749-W.

DALE ST., 74—Large, cool, comfortable, airy room with or without breakfast. Rox. 2749-W.

DALE ST., 76—Large, cool, comfortable, airy room with or without breakfast. Rox. 2749-W.

DALE ST., 78—Large, cool, comfortable, airy room with or without breakfast. Rox. 2749-W.

DALE ST., 80—Large, cool, comfortable, airy room with or without breakfast. Rox. 2749-W.

DALE ST., 82—Large, cool, comfortable, airy room with or without breakfast. Rox. 2749-W.

DALE ST., 84—Large, cool, comfortable, airy room with or without breakfast. Rox. 2749-W.

DALE ST., 86—Large, cool, comfortable, airy room with or without breakfast. Rox. 2749-W.

DALE ST., 88—Large, cool, comfortable, airy room with or without breakfast. Rox. 2749-W.

DALE ST., 90—Large, cool, comfortable, airy room with or without breakfast. Rox. 2749-W.

DALE ST., 92—Large, cool, comfortable, airy room with or without breakfast. Rox. 2749-W.

DALE ST., 94—Large, cool, comfortable, airy room with or without breakfast. Rox. 2749-W.

DALE ST., 96—Large, cool, comfortable, airy room with or without breakfast. Rox. 2749-W.

DALE ST., 98—Large, cool, comfortable, airy room with or without breakfast. Rox. 2749-W.

DALE ST., 100—Large, cool, comfortable, airy room with or without breakfast. Rox. 2749-W.

DALE ST., 102—Large, cool, comfortable, airy room with or without breakfast. Rox. 2749-W.

DALE ST., 104—Large, cool, comfortable, airy room with or without breakfast. Rox. 2749-W.

DALE ST., 106—Large, cool, comfortable, airy room with or without breakfast. Rox. 2749-W.

DALE ST., 108—Large, cool, comfortable, airy room with or without breakfast. Rox. 2749-W.

DALE ST., 110—Large, cool, comfortable, airy room with or without breakfast. Rox. 2749-W.

DALE ST., 112—Large, cool, comfortable, airy room with or without breakfast. Rox. 2749-W.

DALE ST., 114—Large, cool, comfortable, airy room with or without breakfast. Rox. 2749-W.

DALE ST., 116—Large, cool, comfortable, airy room with or without breakfast. Rox. 2749-W.

DALE ST., 118—Large, cool, comfortable, airy room with or without breakfast. Rox. 2749-W.

DALE ST., 120—Large, cool, comfortable, airy room with or without breakfast. Rox. 2749-W.

DALE ST., 122—Large, cool, comfortable, airy room with or without breakfast. Rox. 2749-W.

DALE ST., 124—Large, cool, comfortable, airy room with or without breakfast. Rox. 2749-W.

DALE ST., 126—Large, cool, comfortable, airy room with or without breakfast. Rox. 2749-W.

DALE ST., 128—Large, cool, comfortable, airy room with or without breakfast. Rox. 2749-W.

DALE ST., 130—Large, cool, comfortable, airy room with or without breakfast. Rox. 2749-W.

DALE ST., 132—Large, cool, comfortable, airy room with or without breakfast. Rox. 2749-W.

DALE ST., 134—Large, cool, comfortable, airy room with or without breakfast. Rox. 2749-W.

DALE ST., 136—Large, cool, comfortable, airy room with or without breakfast. Rox. 2749-W.

DALE ST., 138—Large, cool, comfortable, airy room with or without breakfast. Rox. 2749-W.

DALE ST., 140—Large, cool, comfortable, airy room with or without breakfast. Rox. 2749-W.

DALE ST., 142—Large, cool, comfortable, airy room with or without breakfast. Rox. 2749-W.

DALE ST., 144—Large, cool, comfortable, airy room with or without breakfast. Rox. 2749-W.

DALE ST., 146—Large, cool, comfortable, airy room with or without breakfast. Rox. 2749-W.

DALE ST., 148—Large, cool, comfortable, airy room with or without breakfast. Rox. 2749-W.

DALE ST., 150—Large, cool, comfortable, airy room with or without breakfast. Rox. 2749-W.

DALE ST., 152—Large, cool, comfortable, airy room with or without breakfast. Rox. 2749-W.

DALE ST., 154—Large, cool, comfortable, airy room with or without breakfast. Rox. 2749-W.

DALE ST., 156—Large, cool, comfortable, airy room with or without breakfast. Rox. 2749-W.

DALE ST., 158—Large, cool, comfortable, airy room with or without breakfast. Rox. 2749-W.

DALE ST., 160—Large, cool, comfortable, airy room with or without breakfast. Rox. 2749-W.

DALE ST., 162—Large, cool, comfortable, airy room with or without breakfast. Rox. 2749-W.

DALE ST., 164—Large, cool, comfortable, airy room with or without breakfast. Rox. 2749-W.

DALE ST., 166—Large, cool, comfortable, airy room with or without breakfast. Rox. 2749-W.

DALE ST., 168—Large, cool, comfortable, airy room with or without breakfast. Rox. 2749-W.

DALE ST., 170—Large, cool, comfortable, airy room with or without breakfast. Rox. 2749-W.

DALE ST., 172—Large, cool, comfortable, airy room with or without breakfast. Rox. 2749-W.

DALE ST., 174—Large, cool, comfortable, airy room with or without breakfast. Rox. 2749-W.

DALE ST., 176—Large, cool, comfortable, airy room with or without breakfast. Rox. 2749-W.

DALE ST., 178—Large, cool, comfortable, airy room with or without breakfast. Rox. 2749-W.

DALE ST., 180—Large, cool, comfortable, airy room with or without breakfast. Rox. 2749-W.

DALE ST., 182—Large, cool, comfortable, airy room with or without breakfast. Rox. 2749-W.

DALE ST., 184—Large, cool, comfortable, airy room with or without breakfast. Rox. 2749-W.

DALE ST., 186—Large, cool, comfortable, airy room with or without breakfast. Rox. 2749-W.

DALE ST., 188—Large, cool, comfortable, airy room with or without breakfast. Rox. 2749-W.

DALE ST., 190—Large, cool, comfortable, airy room with or without breakfast. Rox. 2749-W.

DALE ST., 192—Large, cool, comfortable, airy room with or without breakfast. Rox. 2749-W.

DALE ST., 194—Large, cool, comfortable, airy room with or without breakfast. Rox. 2749-W.

DALE ST., 196—Large, cool, comfortable, airy room with or without breakfast. Rox. 2749-W.

DALE ST., 198—Large, cool, comfortable, airy room with or without breakfast. Rox. 2749-W.

DALE ST., 200—Large, cool, comfortable, airy room with or without breakfast. Rox. 2749-W.

DALE ST., 202—Large, cool, comfortable, airy room with or without breakfast. Rox. 2749-W.

DALE ST., 204—Large, cool, comfortable, airy room with or without breakfast. Rox. 2749-W.

DALE ST., 206—Large, cool, comfortable, airy room with or without breakfast. Rox. 2749-W.

DALE ST., 208—Large, cool, comfortable, airy room with or without breakfast. Rox. 2749-W.

DALE ST., 210—Large, cool, comfortable, airy room with or without breakfast. Rox. 2749-W.

DALE ST., 212—Large, cool, comfortable, airy room with or without breakfast. Rox. 2749-W.

DALE ST., 214—Large, cool, comfortable, airy room with or without breakfast. Rox. 2749-W.

DALE ST., 216—Large, cool, comfortable, airy room with or without breakfast. Rox. 2749-W.

DALE ST., 218—Large, cool, comfortable, airy room with or without breakfast. Rox. 2749-W.

DALE ST., 220—Large, cool, comfortable, airy room with or without breakfast. Rox. 2749-W.

DALE ST., 222—Large, cool, comfortable, airy room with or without breakfast. Rox. 2749-W.

DALE ST., 224—Large, cool, comfortable, airy room with or without breakfast. Rox. 2749-W.

DALE ST., 226—Large, cool, comfortable, airy room with or without breakfast. Rox. 2749-W.

DALE ST., 228—Large, cool, comfortable, airy room with or without breakfast. Rox. 2749-W.

DALE ST., 230—Large, cool, comfortable, airy room with or without breakfast. Rox. 2749-W.

DALE ST., 232—Large, cool, comfortable, airy room with or without breakfast. Rox. 2749-W.

DALE ST., 234—Large, cool, comfortable, airy room with or without breakfast. Rox. 2749-W.

DALE ST., 236—Large, cool, comfortable, airy room with or without breakfast. Rox. 2749-W.

DALE ST., 238—Large, cool, comfortable, airy room with or without breakfast. Rox. 2749-W.

DALE ST., 240—Large, cool, comfortable, airy room with or without breakfast. Rox. 2749-W.

DALE ST., 242—Large, cool, comfortable, airy room with or without breakfast. Rox. 2749-W.

DALE ST., 244—Large, cool, comfortable, airy room with or without breakfast. Rox. 2749-W.

DALE ST., 246—Large, cool, comfortable, airy room with or without breakfast. Rox. 2749-W.

DALE ST., 248—Large, cool, comfortable, airy room with or without breakfast. Rox. 2749-W.

DALE ST., 250—Large, cool, comfortable, airy room with or without breakfast. Rox. 2749-W.

DALE ST., 252—Large, cool, comfortable, airy room with or without breakfast. Rox. 2749-W.

DALE ST., 254—Large, cool, comfortable, airy room with or without breakfast. Rox. 2749-W.

DALE ST., 256—Large, cool, comfortable, airy room with or without breakfast. Rox. 2749-W.

DALE ST., 258—Large, cool, comfortable, airy room with or without breakfast. Rox. 2749-W.

DALE ST., 260—Large, cool, comfortable, airy room with or without breakfast. Rox. 2749-W.

DALE ST., 262—Large, cool, comfortable, airy room with or without breakfast. Rox. 2749-W.

DALE ST., 264—Large, cool, comfortable, airy room with or without breakfast. Rox. 2749-W.

DALE ST., 266—Large, cool, comfortable, airy room with or without breakfast. Rox. 2749-W.

DALE ST., 268—Large, cool, comfortable, airy room with or without breakfast. Rox. 2749-W.

DALE ST., 270—Large, cool, comfortable, airy room with or without breakfast. Rox. 2749-W.

DALE ST., 272—Large, cool, comfortable, airy room with or without breakfast. Rox. 2749-W.

DALE ST., 274—Large, cool, comfortable, airy room with or without breakfast. Rox. 2749-W.

DALE ST., 276—Large, cool, comfortable, airy room with or without breakfast. Rox. 2749-W.

DALE ST., 278—Large, cool, comfortable, airy room with or without breakfast. Rox. 2749-W.

DALE ST., 280—Large, cool, comfortable, airy room with or without breakfast. Rox. 2749-W.

DALE ST., 282—Large, cool, comfortable, airy room with or without breakfast. Rox. 2749-W.

DALE ST., 284—Large, cool, comfortable, airy room with or without breakfast. Rox. 2749-W.

DALE ST., 286—Large, cool, comfortable, airy room with or without breakfast. Rox. 2749-W.

DALE ST., 288—Large, cool, comfortable, airy room with or without breakfast. Rox. 2749-W.

DALE ST., 290—Large, cool, comfortable, airy room with or without breakfast. Rox. 2749-W.

DALE ST., 292—Large, cool, comfortable, airy room with or without breakfast. Rox. 2749-W.

DALE ST., 294—Large, cool, comfortable, airy room with or without breakfast. Rox. 2749-W.

DALE ST., 296—Large, cool, comfortable, airy room with or without breakfast. Rox. 2749-W.

DALE ST., 298—Large, cool, comfortable, airy room with or without breakfast. Rox. 2749-W.

DALE ST., 300—Large, cool, comfortable, airy room with or without breakfast. Rox. 2749-W.

DALE ST., 302—Large, cool, comfortable, airy room with or without breakfast. Rox. 2749-W.

DALE ST., 304—Large, cool, comfortable, airy room with or without breakfast. Rox. 2749-W.

DALE ST., 306—Large, cool, comfortable, airy room with or without breakfast. Rox. 2749-W.

DALE ST., 308—Large, cool, comfortable, airy room with or without breakfast. Rox. 2749-W.

DALE ST., 310—Large, cool, comfortable, airy room with or without breakfast. Rox. 2749-W.

DALE ST., 312—Large, cool, comfortable, airy room with or without breakfast. Rox. 2749-W.

DALE ST., 314—Large, cool, comfortable, airy room with or without breakfast. Rox. 2749-W.

DALE ST., 316—Large, cool, comfortable, airy room with or without breakfast. Rox. 2749-W.

DALE ST., 318—Large, cool, comfortable, airy room with or without breakfast. Rox. 2749-W.

DALE ST., 320—Large, cool, comfortable, airy room with or without breakfast. Rox. 2749-W.

DALE ST., 322—Large, cool, comfortable, airy room with or without breakfast. Rox. 2749-W.

DALE ST., 324—Large, cool, comfortable, airy room with or without breakfast. Rox. 2749-W.

DALE ST., 326—Large, cool, comfortable, airy room with or without breakfast. Rox. 2749-W.

DALE ST., 328—Large, cool, comfortable, airy room with or without breakfast. Rox. 2749-W.

DALE ST., 330—Large, cool, comfortable, airy room with or without breakfast. Rox. 2749-W.

DALE ST., 332—Large, cool, comfortable, airy room with or without breakfast. Rox. 2749-W.

DALE ST., 334—Large, cool, comfortable, airy room with or without breakfast. Rox. 2749-W.

DALE ST., 336—Large, cool, comfortable, airy room with or without breakfast. Rox. 2749-W.

DALE ST., 338—Large, cool, comfortable, airy room with or without breakfast. Rox. 2749-W.

DALE ST., 340—Large, cool, comfortable, airy room with or without breakfast. Rox. 2749-W.

DALE ST., 342—Large, cool, comfortable, airy room with or without breakfast. Rox. 2749-W.

DALE ST., 344—Large, cool, comfortable, airy room with or without breakfast. Rox. 2749-W.

DALE ST., 346—Large, cool, comfortable, airy room with or without breakfast. Rox. 2749-W.

DALE ST., 348—Large, cool, comfortable, airy room with or without breakfast. Rox. 2749-W.

DALE ST., 350—Large, cool, comfortable, airy room with or without breakfast. Rox. 2749-W.

DALE ST., 352—Large, cool, comfortable, airy room with or without breakfast. Rox. 2749-W.

DALE ST., 354—Large, cool, comfortable, airy room with or without breakfast. Rox. 2749-W.

DALE ST., 356—Large, cool, comfortable, airy room with or without breakfast. Rox. 2749-W.

DALE ST., 358—Large, cool, comfortable, airy room with or without breakfast. Rox. 2749-W.

DALE ST., 360—Large, cool, comfortable, airy room with or without breakfast. Rox. 2749-W.

DALE ST., 362—Large, cool, comfortable, airy room with or without breakfast. Rox. 2749-W.

DALE ST., 364—Large, cool, comfortable, airy room with or without breakfast. Rox. 2749-W.

DALE ST., 366—Large, cool, comfortable, airy room with or without breakfast. Rox. 2749-W.

DALE ST., 368—Large, cool,

EDITORIAL PAGE OF THE **BOSTON AMERICAN** BOSTON JUNE 26, 1914

BOSTON AMERICAN
33 AND 35 SUMMER ST., BOSTON, JUNE 26, 1914.

Director of the Port Conry Asks This Pertinent Question:

"Cannot 'Sail from Boston' Be Made Something More Than a Mere Phrase?"

Joseph A. Conry, one of the directors of the port of Boston, writes a letter to the AMERICAN, saying that some of the merchants of this city are not using their efforts to make "Sail from Boston" something more than a mere catch phrase.

Mr. Conry says that business men and buyers for large mercantile institutions who go to Europe several times a year are not using the splendid ships of the various steamship lines—the Cunard, the White Star, the Hamburg-American, the Leyland and the Allan Line now running from this port—as they ought to do, but, instead, they go by train from Boston to New York, and sail on steamers leaving that port, to the disadvantage, of course, of Boston.

Mr. Conry is quite right when he says that private citizens and mercantile institutions depend upon Boston for their success and their actual living, and they ought to sail on vessels leaving this port and thus help develop Boston instead of adding to the surplus gain of New York.

"What shall we say of Massachusetts people, in high estate, who are supposed to be interested and deeply familiar with movements going on in this port, who deliberately turn their back on Boston and sail from New York?"

Mr. Conry does not say so, but a very notable example is the case of our senior senator, Henry Cabot Lodge, who last week wended his way from Boston to New York and sailed from that port to Europe. We mention Senator Lodge's name, because he would seem to represent the "high estate" mentioned by Mr. Conry.

In conclusion Mr. Conry says:

"Let the Boston AMERICAN, speaking for the people of New England, editorially notify merchants, big and little, buyers from the various big mercantile institutions, schoolmasters and schoolmarms that they owe a duty to their home port. And even those claiming social distinction should be reminded that it is good form to sail from Boston."

Mr. Conry puts the matter in words that cannot be misunderstood. "Sail from Boston" means the building up of our own port. It is our duty to do this and thus begin to practice some of the things that as citizens we are constantly preaching.

The Baptist Convention

Some Important Social Truths Were Uttered There by Its Speakers

The clergymen who addressed the Baptist Convention at Tremont Temple spoke some vital truths as they are revealed in the condition and the spirit of the times. Whoever has read the addresses of these clergymen must consider that the prominent Baptists, assembled at Tremont Temple, are harkening to the call of the hour and see clearly the direction in which they can render the most efficient service. These addresses are full of serious epigrams which would make splendid subjects for editorials in this column.

The AMERICAN repeats some of them because they ought to be read by the greatest number, of whatever sect. Rev. Allyn K. Foster of Worcester said:

"The world cannot be redeemed by milady who goes a-slumming in her coach and four.

"The redemption of society, like the redemption of mankind, is a religious duty."

Dr. E. A. Hanley of Indiana said:

"The church must take issue with economic oppression, disease, corruption and every evil device. Shall the people in the streets and the unemployed cry out for men to give them work, cure them of disease and relieve them from oppression, and shall they make these leading questions while we merely go on holding meetings and preaching sermons?"

Dr. Walter Rauschenbusch said:

"But it is an open question whether the rank and file of our church members are awake as yet. Large bodies of our people feel no religious ardor for anything unconnected with the church; the Bible is the law book rather than a power of emancipation to them. What social enthusiasm many of them have is in the form of premillennial beliefs.

"Those who hold it are usually unavailable for social effort today and suspicious of anything that tries to better society. They bank on pessimism. The prevalence of these views in our denomination is a chief cause for the apathy of the rank and file.

"Another cause that hinders Baptists from exerting their full social efficiency is the exposed position of our ministry. A Baptist minister has nothing but himself, and when a few heavy supporters of the church resent his discussion of modern moral questions, they can soft-pedal him or drive him out.

"Let us open our platform to the discussion of questions that are not as old as the hills of Judea. When our Baptist forerunners allowed the common man a chance to utter himself in meeting, you may be sure that things were said which the person wisely left unsaid in the old church, and which touched some people on raw spots.

"The ordinary church has great power as an organ of publicity and education. There are plenty of other denominations that have the tradition of conservatism and authority and that will tend to the brakes even when the train is going uphill. Let us Baptists stoke the engine. Let us Christianize the social forces of our country and socialize the immense religious energies pent up inside of our churches."

Rev. Dr. Charles N. Gilkey said:

"In these modern times we are staggering over the question, 'What is to be a Christian?' Religion depends upon our relation to others. So we have looked on while many have been exploited by employers who have treated them with cruelty and injustice.

"We can no longer sit in our well-lighted parlors and not consider such scenes as were enacted during the strikes at Lawrence and in Colorado.

"The wrongs in the world are the business of every Christian on earth. We must reform our rules of action."

In the preachments of this Editorial Column, the AMERICAN has over and over again declared that social injustice breeds vice and irreligion. We cannot fight these evils unless we fight social injustice. This is a great truth which the Baptist Clergy have now recognized.

Such Is Life

By T. E. Powers

Copyright, 1914, by the Star Company

OH! JOHN, THIS DISH IS FINE, I ONLY WISH I KNEW HOW TO COOK IT WE COULD HAVE IT AT HOME
THATS EASY WE WILL CONSULT THE CHEF!
CHEF THAT WAS A GREAT DISH WOULD YOU KINDLY TELL MY WIFE HOW IT IS COOKED?
SURE
FIRST YOU TAKE SIX RAW EGGS-A QUART OF RICE-4 PIGS EARS 3 DOZEN SHOESTRINGS 4 LBS OF TRIPE-STIR SOFTLY TILL IT COMES TO A BOIL.-SERVE COLD-GETME?
SHE PREPARES THE NEW DISH
FINE! PLEASE ACCEPT THIS
$10
HOW DO YOU LIKE IT JOHN?
GREAT!
JOHN!
AMBULANCE
POWERS

Wealth, Achievement, Aristocracy

By EDWIN MARKHAM

"THE GOLDFISH" is the title of an anonymous book recently issued. It consists of the confessions of a successful man of New York city and gives a curious reflection of the ideas and ideals of that much-heard circle of society known as the smart set. Dip into a chapter of it with me:

"It is a fine thing to assert that here in America we have 'out of a democracy of opportunity' created 'an aristocracy of achievement.' The phrase is stimulating and perhaps truly expresses the spirit of our energetic and ambitious country; but an aristocracy of achievement is truly noble only when the achievements themselves are fine.

"What are the achievements that win our applause, for which we bestow our decorations on America? Do we honor most the men who truly serve their generation and their country? Or do we fawn, rather, on those who merely serve themselves?

* * *

"It is a matter of pride with us—frequently expressed in disparagement of our European contemporaries—that we are a nation of workers; that to hold any position in the communityIf every man must have a job or otherwise lose caste; that we tolerate no loafing.

"We do not conceal our contempt for the chap who fails to go down every day to the office or business. Often, of course, our ostentatious workers go down, but do very little work. We feel somehow that every man owes it to the community to put in from six to ten hours' time below the residential district.

"Young men who have inherited wealth are as chary of losing one hour as their clerks. The busy millionaire sits at his desk all day—his ear to the telephone. We assume that these men are useful because they are busy; but in what does their usefulness consist? What are they busy about?

"They are setting an example of mere industry, perhaps—but to what end? Simply, in seven cases of ten, in order to get a few dollars or a few millions more than they have already.

"I know at least fifty men, fathers of families, whose homes might radiate kindliness and sympathy and set an example of wise, generous and broad-minded living, who, already rich beyond their needs, rush downtown before their children have gone to school, pass hectic, nerve-racking days in the amassing of more money, and return after their little ones have gone to bed, too utterly exhausted to take the slightest interest in what their wives have been doing or in the pleasure and welfare of their friends.

* * *

"These men doubtless give liberally to charity, but they give impersonally, not generously; they are in reality utterly selfish, engrossed in the enthralling game of becoming successful, or more successful, men, sacrificing their homes, their families and their health—for what?

"To get on; to better their position; to push in among those others who, simply because they have outstripped the rest in the matter of filling their own pockets, are hailed with acclamation.

"The aristocracy of England and the Continent is not an aristocracy of achievement, but of the polite art of killing time pleasantly. As such it has a reason for existence.

"However, with a strange perversity—due perhaps to our having the Declaration of Independence crammed down our throats as children—we, in America, seem obsessed with an ambition to create a social aristocracy, loudly proclaiming as founded on achievement, which, in point of fact is based on nothing but the possession of money.

"The achievement that most certainly lands one among the crowned heads of the American nobility is admittedly the achievement of having acquired in some way about five million dollars; and it is immaterial whether its possessor got it by hard work, inheritance, marriage or the invention of a porous plaster."

In-Shoots

It is possible to seek a hero medal and get a bump from the fool killer.

Many of the earnest students of human nature never graduate.

The man who can smile when he has a quinine feeling within is always a winner.

Unless you are ripe for matrimony it is dangerous to sympatize with a lone woman.

When certain that the cards are stacked against you, it is better to pull out of the game.

The man who never kicks generally needs kicking.

Friends who can use us are always cheerful companions.

SALEM

YOU are broken, today, 'neath the load of your loss,
And your senses are dulled by the pressure of pain;
The black cinders litter the place that was home,
But—Your Salem shall rise from the ashes again.

Like a painter with knife and swift-moving brush,
The Master has rubbed out your City, and then
With broad, even strokes, laid a new picture's ground,
And—Your Salem shall rise from the ashes again.

Your homes, they are gone—but our homes shall be yours.
The depth of your sorrow, our strength shall sustain.
The half that we have shall be laid at your feet—
And—Your Salem shall rise from the ashes again.

Wife Man's Proper Study

If He Could Learn to Jolly Her Along with Sympathy and Compliments He'd Be a Model

By DOROTHY DIX

WOMEN understand men a great deal better than men understand women.

This is easily accounted for by the fact that woman has been forced by her dependence on man to study his whims and peculiarities. Her pleasures, her perquisites, even her livelihood depended upon her ability to read mankind as if it were a primer in words of one syllable.

On the other hand, man, being independent of woman, has not felt it necessary to study her moods and tenses, and so he has dismissed the whole problem of feminine psychology with a grand wave of the hand, as an impenetrable mystery that it wasn't worth while for the mighty masculine intellect to concern itself over.

This is a pity, because, after all, the majority of men marry, and do have to deal with feminine peculiarities, and they could save themselves such a lot of trouble if only they had their wives' numbers, and so knew just how to work those ladies.

For instance, the difference between a good husband and a bad husband in a woman's eyes does not consist in what the man does, but what he says.

It's words, not deeds, that count with a woman. This is practically true of the whole feminine sex, and yet not one man in a million studies his wife enough to find out this elementary fact.

A man may work his fingers to the bone to supply his wife with finery. He may never stir from his own fireside of an evening. He may be as sober as the town pump, and a model of every domestic virtue, and yet if he neglects to pay his wife compliments, and notice what she has on, she will bemoan her fate in having a neglectful and unloving husband.

But a woman may marry a man who is a gay rounder, who neglects her, who drinks and gambles, yet as long as he tells her that she's the most beautiful creature on earth, and the only woman he ever loved, and swears that he'll kill himself on her grave if she dies first, she is perfectly happy and goes about bragging about her husband to other and envious women.

Men also find it impossible to cope with the dissatisfaction of their wives because they have never taken the trouble to study women enough to know that a woman's complaints are nothing more nor less than a bid for sympathy, and that if he'll just pity her enough she will be perfectly satisfied to do without the things she apparently wants.

What hurts the poor woman who must do without things is thinking that her husband doesn't care whether she has luxuries or not, and for her to know that he wants to give her a tiara makes her just as contented as it would to have it.

Many men complain of their wives' extravagance. These men are often grouchy and cross and uncompanionable, and they understand women so little that they do not know that shopping takes the place of drink with a woman. When things go wrong at home with a man he beats it to the nearest saloon. When things go wrong with a woman she slams on her hat and rushes off to the nearest department store. The woman who is married to a man who is pleasant and amiable and agreeable around home is satisfied with a very few clothes and limited pin money.

Destruction of the Poor

By REV. C. F. AKED, D. D., LL. D.

"THE destruction of the poor is their poverty;" an old proverb - builder wrote two thousand years and more ago. The words call for interpretation, if not for enlargement.

In one of our great cities the other day an agent of that splendid organization known as the Travelers' Aid told a story that made the blood boil.

This official stood at her accustomed post of duty watching the trains unload their travelers. Among them was a woman of matronly airs, not at all flashily dressed, rather prepossessing than otherwise. There was a girl with her, and the agent heard the woman say: "Don't move from here; I have to telephone; I will be back in two minutes."

There was nothing exactly suspicious about the matter, but it was the agent's business to watch. The woman returned and she and her charge boarded a car which went in the direction of the vice district. Then the agent took a chance. She asked the policeman on duty to telephone headquarters for a detective of the vice detail, and get him to await her return.

She jumped into a taxi and went speeding after the street car. She overtook it, and saw the two enter one of the well-known disorderly houses of the place. Back to the depot she hurried, found the detective there, took him off to the house—and before night the girl had returned to the safe shelter of her own home, none the worse for her adventure. But the might-have been!

* * *

For this is the story: In her home town, fifty miles from the big city, a "hairdressing parlor" had been opened. An advertisement appeared in the papers. Girls were wanted to learn the business. She was one of six who were soon employed there. After two months they were ready, or thought they were, for work in the city. The proprietor of the place, this woman of pleasant, kindly manners, assured them of employment, good wages, light work, and all the rest of it.

One was first engaged, and she went off with the "madame." For two or three weeks work would have been found for her. She would have been well treated. She would have written home telling of her success. The others would have come. And six more girls would have been swallowed up by the great vice business of the land.

Charles Sumner Bird Commends the American's Stand

Editor BOSTON AMERICAN:

The editorial dated June 23, "Progressives Are Trying A Notable Experiment," hits the nail on the head. It is a fine contribution and a striking contrast to the attitude of the carping and hypocritical utterances of the standpat papers, that for a generation have viewed with servile complacency the election of campaign contributions from officeholders and big protected interests.

The Progressive Financial Campaign to raise money from the rank and file of our party, for campaign expenses, has been a wonderful success, when it is understood that our party is composed of people of moderate means, and that this is a time of unemployment and business distress. It would surprise the public to know of the large number of Progressives who have subscribed $1.00—an amount which to many has meant some sacrifice.

You are right in saying that "the State should pay the legitimate expenses of the great parties." Again and again I have advocated a law which would include a provision whereby each voter would get, at the expense of the State, a pamphlet to contain declarations of party candidates and party platforms, issued under the supervision of the State.

I congratulate you upon the advanced position you have taken upon this important question.

Yours very truly,
CHARLES SUMNER BIRD.
June 24, 1914.